Official Report

George P. Rowell & Co., the leading authority on newspaper information says: "The Fort Wayne Sentinel, published at Fort Wayne, has the largest circulation accorded to any daily in Indiana, outside of Indianapolis.

The Fort Wayne Sentinel.

Can't Get Away FROM IT!

Of course you can't. Go anywhere in Allen County and you will find the Weekly Sentinel. Now is the time to plant your spring advertising.

ESTABLISHED 1833. FRIDAY. APRIL 3. 1896. PRICE TWO CENTS.

That Third Thumb.

George Cluze is the only man we know possessing three thumbs. Nature gave him two and the other he patented. It is the thumb on the Cluze Patent Thumb Glove. The buying public are influenced by habit if they once buy the Cluze, they will take no other, because it meets the requirements—fit, finish and staying qualities—gloves without this patented thumb do not. Sold only by

GEO. DeWALD & CO.

LOANS. LOANS.
Ten Thousand Dollars
To Loan in Sums of
$10, $15, $20, $30, $50, $100, $200,
Or any amount you may wish, on furniture, pianos, organs, cows, horses and wagons, bicycles, store fixtures, machinery, storage receipts, or any other available security.
Everything left in your possession undisturbed and you still have the use of the money. You can pay it back in weekly or monthly installments as you may find it most convenient.
All business strictly private and confidential.
Loans made the same day you apply for it.
Real Estate Loans made also.
INDIANA MORTGAGE LOAN CO.,
Rooms 5 & 6 Foellinger Block,
36 Calhoun Street.

TOOTH BRUSHES
THAT WILL NOT LOOSE THEIR BRISTLES. All BRUSHES GUARANTEED.
FREESE & RANKE,
CHEMISTS,
88 Calhoun Street.

We Lead
In up-to-date styles in Ladies', Misses' and Men's.....

FINE SHOES
FOR SPRING and SUMMER WEAR.
Blacks, Tans and all the Latest Colors.
M. APP,
106 Calhoun Street.

If you want to have the latest things in
BABY CARRIAGES,
Buy them at
KANE'S.

We sell the newest styles for less money than the other dealers have to pay for the same old things they have sold for years. Buy your sweet baby a new cab at Kane's. Then you will have the latest and be in the swim.

New York Hair Bazaar.
Correct Coiffures.
Hair dressing in the latest fashions. Any face is rendered doubly attractive by a careful adjustment of the hair.
We are prepared to produce the newest styles of Coiffures: also perfect fitting wigs, half wigs and waves, natural look wigs on one's own hair. Skeleton bangs in the latest styles. Natural Wavy, Mary Antoinette and Fea her-weight Switches.
The purest of Dyes, Cosmetics, Face Powders and Toilet articles on sale. Manicuring and Facial Treatment in the most improved styles.
Miss E. C. HOOSENECK.
79 East Washington Street

BURGLAR CAUGHT.

Was Detected in the Act of Robbing a House.

When Taken to the Police Station He Was Identified as George Johnson.

NEW YORK, April 3.—George Johnson, who has a notable record as a criminal, and who is alleged to be one of the gang of letter box robbers who have operated in most large cities of the United States, is a prisoner here, with a bullet wound in his wrist. Johnson's arrest was somewhat in the nature of an accident. Last night officers discovered three men trying to force an entrance to a house in East Eighty-fourth street. The men ran upon seeing that they were observed. The policemen pursued and fired at the fugitives, one of whom was hit in the wrist. This man and one of his companions were caught, but the third of the rogues escaped. At the station the wounded man was identified as George Johnson, against whom there are pending numerous complaints. He is forty-two years old, has served several terms of imprisonment, one of fifteen years for highway robbery, yet he has found time to operate in many elaborate schemes.

Early in 1894 he joined "Billy" Hamilton, Chas. Fisher and Steve Boyle in an expedition to England, purposing a wholesale swindle of banks there. The plan had been formed by Fisher and Hamilton in prison. They failed in one of their very first ventures. Hamilton presented a forged order for a check book for Adams, Williams & Co, East India merchants, at the Bank of Scotland, in London. A clerk of that firm happened to be in the bank at the time and Hamilton was arrested, convicted of forgery and sentenced to three years imprisonment. Hamilton was the "scratcher," or penman, of the forgery combination, and the others returned to America.

Hamilton was pardoned very soon and consequently he got back to New York in April, 1895, in time to join the mail box robbery combination, of which four members, Kelly, Whelan, Wallace and Hamilton, himself, are now behind prison bars, while Boyle, another member, is dead. Charles Fisher, a seventh member of the letter box robber gang, who was arrested with Wallace in Cincinnati, contrived to escape.

JEWELERS FAIL.

Two Well Known Firms Succumb to Dull Trade.

Their Assignments Involve Over $100,000—A Door and Sash Manufacturer Assigns.

ATTLEBORO, Mass., April 3.—Wade, Davis & Co., of Plainville, manufacturing jewelers, and Harland G. Bacon, of Lincoln, Bacon & Co, also in the jewelry business, have made assignments involving more than $100,000. It is feared that other jewelers will be forced into insolvency. The firm of Lincoln, Bacon & Co. is not affected by the personal assignment of Mr Bacon. The exact condition of those involved in financial difficulties cannot be ascertained for several days. The accounts are being investigated and the creditors will hold a meeting next week. The reason given for the failures is dull times.

CHICAGO, April 3.—Herman Kirchoff, manufacturer of sash, doors and blinds, of this city, has failed. Kirchoff made an assignment in the county court to Adolph Pike for the benefit of his creditors, this action being precipitated by a large judgment which was entered up against him in the circuit court. The assets are said to be from $250,000 to $300,000, but no exact statement could be procured as to the liabilities. The majority of the debts are owing to creditors who are secured, and the claims of the general creditors are said to amount to about $35 000.

WASHINGTON NEWS.

The Senate Committee Approves the Bankruptcy Bill.

The River and Harbor Appropriation Nearly $10,000,000—Passed a Bridge Bill.

WASHINGTON, April 3.—The senate committee on judiciary today decided upon a favorable report upon the voluntary bankruptcy bill.

The river and harbor appropriation bill was finished today by the house committee, which has been working on it almost all of the session. The total amount carried by the bill is a few thousands less than $10,000,000 or about $1,000,000 below the bill of the last congress.

The galleries of the house were well filled today in anticipation of a renewal of the Cuban debate in connection with the presentation of the conference report on the Cuban resolution, but the attendance on the floor was smaller than usual. Some preliminary routine business was transacted. Mr. Murphy, republican, of Illinois, secured unanimous consent for the consideration of a bill to authorize the construction of a third bridge across the Mississippi river at St. Louis. The bill was passed.

The Press club held its regular meeting yesterday afternoon in the parlor of the New Aveline hotel. The feature of the program was a critique by S. C. Moffat of an editorial in the Philadelphia Times upon "The Passing of the Solid South." The subject was thoroughly discussed and the meeting was one of the most interesting held thus far by the club. The literary program for the next meeting will be under the direction of Mr. A. Fuelber.

NOTED WRITER DEAD.

Thomas Wharton Falls From a Four Story Window.

Was Sunday Editor of the Philadelphia Times and a Writer of National Repute.

PHILADELPHIA, Pa., April 3.—Thomas Wharton, Sunday editor of the Philadelphia Times, fell from a four-story window of the house in which he lived early this morning, and was instantly killed. It is generally believed that he committed suicide. Of late the other occupants of the house had noticed that Mr. Wharton seemed to be melancholy. He was eccentric and made but few friends in the house, but during the past few days he seemed particularly despondent. Mr. Wharton was thirty-seven years old, and was widely known because of his literary ability. He was a frequent contributor to magazines. He wrote several novels, the best known of which are: "A Latter Day Saint," and "Hannibal, of New York." He graduated from the University of Pennsylvania, and the honorary degrees of A. B. and A. M. had been conferred upon him. His father was the late Henry Wharton, a distinguished member of the Philadelphia bar, and the deceased himself practiced law before taking up journalism. His connection with the Times dated from 1888.

CLARENCE W. EDSALL.

The County Auditor Has Been Dangerously Ill.

County Auditor Clarence W. Edsall, whose health has been poor for several months, was taken with a hemorrhage on Wednesday night, and yesterday and last night his family and his friends were considerably alarmed about his condition. He has been confined to his home and this morning his physician reports him much better. Mr. Edsall has a large circle of friends who hope to soon see him attending to his duties again.

LOCAL LINES.

Miss Grace Bass has returned from Chicago.

Mrs. Tony Trentman arrived from Hartford City last evening.

A neighborhood tea party was entertained last evening by Mrs. D. N. Foster.

F. J. Manuel, formerly of the People's store, has taken a position with Louis Wolf & Co.

The Winter Picnic club was pleasantly entertained yesterday by Mrs. H. T. Stapleford.

The annual entertainment of the Fort Wayne Turnverein will be given next Sunday evening.

Teutonia lodge, Sons of Herman, installed their newly elected officers at the meeting last night.

Mrs. John T. Ferguson, of No. 5 North Calhoun street, is visiting her parents at Delphos, Ohio.

Mrs. Lem R Hartman entertained a small thimble party yesterday afternoon in honor of Mrs. Will P. Harter, of Goshen.

A permit was issued yesterday to Robert Kelly to build a two-story frame house on lot 78, north side addition, to cost $1,050.

The Evangelical Lutheran church will give an Easter social at the home of Mrs. Cope, No. 57 Barr street, this evening. Ice cream and cake will be served.

Mrs Frank Sweringen, of Pullman, Ill., who has been the guest of Dr. and Mrs. H. V. Sweringen, left for Decatur, Ind., yesterday, for a visit with her parents.

CLOSING OUT
Sale of Special Pianos.
Some New and Some a Little Shop Worn.
$500 Chickering, $298.
$375 Baldwin, $218
$350 Haines Bros., $185
$450 Hallet & Davis, $298
$250 New York Piano, $85.
The above Pianos are all new, except the New York, which has been in use about eight years. The others are a little shopworn from standing in our store.
Now, if the $500 Chickering standing in our store two years is not worth $298, what ought a new one to be worth.
If the $375 Baldwin standing in our store two years is not worth $218, what is a new one worth.
If the Haines Bros. $350 Piano is not worth $185 after standing in our store two years, can you guess what a new one would be worth.
Think this over carefully and call. I will be pleased to show you these pianos, as we must get our money out of them, or get it in paper drawing interest.
W. W. KIMBALL CO.
I. H. Case, Manager.
109 Calhoun St. East Side.

Complete Line of
Table Delicacies, high class Canned Fruits, Fresh and Canned Vegetables; everything first-class
AT JOHN N. PFEIFFER'S
Grocery and Market,
40 44 W. Berry Street.

Last Chance.
Saturday, Arpil 4th, is the last day to secure our handsome Easter Panel Free to all purchasers.
THE UNION PACIFIC TEA CO,
102 Calhoun Street.

BOB M'COY SHOT.

Assassinated While Riding on a Country Road.

His Horse, With Its Sides Dripping With Its Master's Blood, Tells the Tale of Murder.

HUNTINGTON, W. V., April 3.—Robert K. McCoy, a relative of the McCoys who some years ago were prominent throughout the country through their celebrated McCoy-Hatfield feud, moved to this county about two months ago from up the Big Sandy valley. He was here Wednesday night and left at a late hour on horseback for his home. Yesterday his horse was found about fifteen miles south of this city, grazing alongside the road, and the saddle and the sides of the horse were wet with blood. 'Squire Swayne and others living in the vicinity of where the horse was found claim they heard shots after midnight, and the supposition is that McCoy was assassinated and his body thrown into the creek, as tracks of blood were found leading to the creek today. Bloodhounds will be secured to follow up the trail of the supposed assassins. The Hatfield-McCoy feud has been quiescent for nearly two years and the murder of McCoy can not as yet be connected with the old time hostilities in Logan county, which extended over a dozen years and cost more than a score of lives.

SEED DISTRIBUTIONS.

The Congressmen Now Ready to Serve Constituents.

Each Statesman Supplied With 150,000 Vegetable Packages and 1,400 of Flower Seeds.

WASHINGTON, April 3.—The agricultural department has forwarded all senators and representatives notices that the quota of each one in this year's distribution of government seeds will be 150,000 packages of vegetable seeds in packages containing fifteen assorted varieties, and 1 400 packets of flower seeds, in 280 packages of five packets each. The allottments for the southern senators and members will be distributed first, owing to the advanced season. All of these seeds have been purchased, put up ready for mailing in properly printed packets and mail packages and will be mailed by congressional franks from the place of purchase.

CANTEEN SALOONS.

United States Military Department in the Business.

Nebraska Citizens "Kick" So Vigorously That the Traffic is Ordered Suspended for Awhile.

FORT ROBINSON, Neb., April 3.—The complaint of Crawford citizens that the government has no right to sell liquor without state restrictions at the fort has resulted in the post canteen being closed pending advices from the secretary of war. This is considered singular, since the government is granted complete authority on all United States lands in Nebraska. This question involves all United States property in all states.

Nominated for Mayor.

PORTLAND, Ore., April 3.—The populist city convention has nominated ex-Governor Pennoyer for mayor. The tax payers' league is expected to endorse the nomination. Governor Pennoyer refuses to state whether or not he will accept the nomination.

Women Admitted.

CHESTER, Pa., April 3.—By a vote of 71 to 11 the Methodist Episcopal conference, in session here, today decided in favor of admitting women as lay delegates to the general conference.

LOCAL LINES.

The street cleaners are hard at work.

E. Rosenthal is entertaining his cousin, Edward Levi, of New York.

Born, to Mr. and Mrs. Phillip Rupp, of No. 149 East DeWald street—a son.

Mrs. Oswald Stahn and daughter, Giralda, returned from Indianapolis last evening.

Fred Kline has accepted a position as clerk in Nestel's Broadway Nursery grocery store.

Dr. W. W. Barnett reports that Dan Gordon, who is at the St. Joe hospital, is getting along rapidly toward recovery.

Dr. C. A. Dorman will deliver a special lecture to boys under eighteen years of age tomorrow afternoon, at 2:30, in the City Y. M. C. A. hall.

Joseph Storm, who recently moved back to this city from Petoskey, is lying very ill at his home on West Jefferson street. His condition is said to be critical.

Fort Wayne Hive No. 6, L. O. T. M., will hold their regular review tonight at Odd Fellows hall, corner of Wayne and Calhoun streets. All members are requested to be present.

Fred Jenne, assistant secretary of the Y. M. C. A., will tender his resignation this evening at the meeting of the board of managers. The resignation is to take effect on the fifteenth of the present month.

William Hecht, the young man whose hand was so terribly injured by being caught on a meat hook at the grocery on the corner of Lewis and Harris streets, several days ago, is doing well and the injuries are rapidly healing.

Last night at her home, No. 15 West DeWald street, Miss Golda Beaber very pleasantly entertained a few friends in honor of her birthday anniversary. A most enjoyable evening was spent in games and music and at a late hour luncheon was served.

ASSAULT AND BATTERY

Is the Charge Placed Against Satanelli.

He is Fined for Keeping a Young Man Under Hypnotic Influence for a Week.

The man known as Santanelli, who has been giving exhibitions of hypotism at one of the local theaters for several days past, got into trouble yesterday.

Last Monday night Santanelli hpynotized a young man named Mahoney and said the lad would remain in that condition without food or drink until Saturday night. This action upon the part of the hypnotist aroused much indignation among the medical men of the city, they claiming that a person so hypnotized will suffer great injury to his nervous and mental systems. This indignation reached a climax last evening when Frank Alderman filed an affidavit in Justice Bullerman's court charging the man Santanelli with assault and battery.

Santanelli was arrested by Constable Johnson and given an immediate hearing. After hearing the evidence in the case Justice Bullerman fined Santanelli $10 and costs. Santanelli took an appeal to the circuit court.

Prosecutor Doughman said there was no law on the statute books covering specifically such cases, but that the charge of assault and battery was proper in this case. He claimed that if Mahoney suffered injury from this experiment Santanelli was responsible for such injury, because he placed Mahoney in the condition to receive the injury. Prosecutor Doughman claimed he was just as clearly responsible as if he had inflicted the injury with his own hands.

Santanelli claimed that he could not release Mahoney from the hypnotic condition until Saturday night, when, he says, the boy will release himself. He says to release him before that time would kill Mahoney.

The outcome of the case in the courts, if it ever comes to trial, will be watched with much interest. This is said to be the first case of the kind ever tried in court.

EASTER ECHOES.

Tomorrow Will be the Shopping Day of the Season

At Mergentheim's Bazaar—A Dollar Has Great Purchasing Power at the Popular Trading Place.

Heavy unbleached muslin, 4½c yd.
All our best calicoes, 5c yd.
Good fast black ladies' hose, worth 8½c, tomorrow 5c.
Ladies' 20c seamless fast black ribbed hose, 15c.
Ladies' 12½c seamless fast black, only 10c.
All our best skirt linings, tomorrow, 4c yd.
50 yard best spool silk, 4c.
100 yard best spool silk, 8c.
Dress stays, 8c set.
Best perfumes, all odors, 25c an ounce.
Latest styles belts—gilt, spangled, leather and silk.

EASTER KID GLOVES

This is the department that "speaks for itself."

Every pair of gloves we sell brings us half dozen new customers.

Pique glove, 2 clasp, heavy embroidery, in red, tan and white, with black stitching, only $1 00.

Our Tuxedo, our special importation, the greatest glove bargains this season, value $1 00; our price, 79c.

Our guaranteed gloves, better than sold elsewhere at $1.25; our price only $1.00. Every pair guaranteed.

4 button with heavy emb. back, $1.00.
4 large hook emb. back, $1 00.
4 hook emb back, $1.00.
All the best shades.

Try a pair of our 75c gloves, tomorrow only 69c

MUSLIN UNDERWEAR.

New line of gowns, best of muslin, at 42c, with large sleeves, full skirt.

Our 50c gown is the best value ever offered.

Empire gowns at 75c, 89c, $1 00.

LADIES' WRAPPERS

50 wrappers tomorrow at 50c apiece. These will sell quickly.

Better ones at 75c, $1 00, $1.25.

The largest bed spread ever offered, for 50c.

SPRING CAPES

Silk or velvet, at special low prices tomorrow.

Capes at $1 00, $1 25, $1 75, $2 00, $2 50, $3 00 and up.

Ladies—Curtain and window shades for the housekeepers—best assortment and lowest prices.

Open every night in the week.
MERGENTHEIM'S BAZAAR,
Calhoun and Main Sts.

Notice to City Butchers.
The highest market prices paid for city hides, at No. 71 East Columbia street, corner Barr.
2t2 C. STRASBURG.

Fresh Vegetables.
Cauliflower, New Beets, New Peas, Tomatoes, Strawberries, etc.; in fact, full line of Early Vegetables at
JOHN N. PFEIFFER'S
Grocery and Market,
40 44 W. Berry Street.

Buy your dressed chickens, turkeys and eggs for Easter at 46 Harrison street.
E. K. BUSH.

FATAL BLOWS.

John Lipkie Killed in a Prize Fight at Laporte.

Jesse Clarke Dying From the Effects of a Blow Received in a Fight at Memphis, Tenn.

LAPORTE, Ind., April 3.—William Kemper and John Lipkie, of Otis, engaged in a friendly contest for boxing supremacy in a saloon at that place yesterday. A ring was formed by bystanders and the men, stripped to the waist, sailed into each other. After a few passes Kemper struck Lipkie in the abdomen. The injured man fell unconscious and remained so until today, when he expired. The coroner has not rendered his verdict, but it is believed the affray will require grand jury investigation. Kemper was a passenger conductor on the Monon for a number of years and was also a former township official.

MEMPHIS, Tenn., April 3.—Jesse Clarke, a white prize fighter, who has been traveling under the name of the "Texas Terror," was taken to St. Joseph's hospital yesterday in a dying condition from the effects of a prize fight at the Grand opera house Wednesday night with Charles Turner, a negro pugilist, who says he is from San Francisco. Clarke was knocked out in the seventeenth round after a hard battle, but it was not thought at the time that he was seriously injured. Yesterday, however, he took a rapid turn for the worse and the physicians at the hospital did not expect him to live through the night. Warrants have been issued for the arrest of Turner and the seconds and referee of the fight. The projectors of the fight will also be arrested.

SENATOR VOORHEES' HEALTH.

It Is Very Bad and He is Much Discouraged About It.

WASHINGTON, D. C., April 3.—There is still considerable anxiety among Senator Voorhees' friends about the condition of his health. While there is no occasion for immediate alarm, the feeling is growing in the minds of the senator's friends that he will not permanently recover. The last time he appeared in the senate he looked the picture of despair and ill health. He has been a sufferer from rheumatism for several years, but the most serious phase of his case is heart trouble. He is compelled to take his sleep most of the time in an arm chair or propped up in bed, because of the difficulty of breathing encountered in lying down. About a week ago he made a resolution to resume his senatorial work, and came down to the capitol, but he was able to remain only an hour or two each day for two or three days, and finally gave up in despair and returned home. There are many anxious inquiries about his condition every day at the senate committee room on finance.

The senator's rugged constitution has been overcome by continued ill health and by advancing age. He will be sixty-nine years old next September, much older than the average man in public life. He has taken very little interest in his official duties for the past month. Most of his time is spent at his residence, where he frequently receives old political friends by special invitation. Occasionally he takes a drive. He is very much depressed, and takes a gloomy view of his case. He hopes to be able to enter actively in the political campaign this year, but his physicians and friends doubt very much whether his health will permit him to make a single speech.

THE DEMOCRATIC CONVENTION.

Mr. Sheerin Thinks It Will be Large—Presidential Nominees.

INDIANAPOLIS, April 3.—S P. Sheerin, secretary of the democratic national committee, who was here today, says his correspondence indicates that the Chicago convention will be one of the largest and most notable the party has ever held.

The sub-committee of the national committee will meet in Chicago the latter part of next week, or the first of the week following, to make further arrangements for the convention.

Mr. Sheerin is devoting considerable attention to Governor Matthews' candidacy for the presidency. "I believe the leading democrats in every part of the country are coming to the conclusion that Matthews is the man to nominate," he said. "There is certainly much encouragement from all sections.

"I believe now that the republican convention will nominate General Harrison," said Mr. Sheerin. "I have heard it said that all the delegates from Indiana will not be for him under any circumstance, but if his name should be sprung in the convention it will be found that Indiana will be loyal to him; the state could not afford not to be."

A BIG TRUST.

Boot and Shoe Manufacturers to Form One.

SAN FRANCISCO, April 3.—The Chronicle says that within the next few weeks there will have been consummated here and in Portland a consolidation of the Pacific coast branches of four of the largest boot and shoe manufacturing concerns in the United States—the Goodyear Rubber company, the Boston Rubber Shoe company, the Woonsocket Rubber company and the Bowers Rubber company, as agents for the Candee line of rubber footwear. The consolidation will work a trust in the rubber boot and shoe trade on the Pacific coast and will make the combine dictators in the rubber boot and shoe market. This combine will be known as the United States Rubber company and will be in reality the Pacific coast branch of the corporation of that name which has existed for the past three years in cities of the east.

ONLY FOUR IN IT.

Chauncey M. Depew on the Presidential Nomination.

McKinley in the Lead, With Reed, Allison and Morton Ranging in the Order Named.

SAN FRANCISCO, April 3.—In discussing the chances of the candidates for the republican presidential nomination Chauncey M. Depew, who arrived in this city last night in company with Cornelius Vanderbilt said: "There are only four men whose chances at St. Louis are worth speaking about. McKinley stands easily in the lead, with Reed, Allison and Morton ranging in the order named. Morton stands, perhaps, an even chance with Allison as he starts in with seventy-two of the state delegation. We, of New York, mindful of the past, think Morton stands a very good show. Presidents, as a rule, are not made out of early favorites. These are all good men and the country can be safely trusted to any of them. McKinley will go to the convention with a clear lead. The only way he can be defeated is by the field combining against him. The field will combine and this becomes the strong force. The question then arises as to the name of the man upon whom it can be brought to unite. New York is a pivotal state. Morton has created no strong animosities. For these reasons we believe he will be considered the most available man."

"No, I don't think Harrison will figure. I do not think he wants it. He has said so, so positively that there can be no doubt. I am for Morton, to be sure. It is very likely that I shall nominate him at St. Louis unless some other son of New York shall think he can do it better."

EVERY LADY
In Fort Wayne Will Purchase a New Pair of Kid Gloves
Before Easter Sunday—Tomorrow Will be Our Great Kid Glove Day.
We Are Prepared for the Rush—Our Queenly Stock of Trefousse Kid Gloves
Stands pre-eminent as the best kid glove in the world.
The ladies' attest to this—and that is the reason we sell the vast quantities of kid gloves.
At 98c the "New Bee Hive" kid glove, glace, either in 4 button or 5 hook, in black or colors.
At 69c a pair, 50 dozen, colored shopping gloves, regular $1 00 quality.
At 97c our famous 2 clasp, pique kid gloves in English reds and tans. Very stylish.
At 98c white kid gloves, embroidered in black and butter colored, also embroidered—just the thing.
$1.43, our regular $1.60 black, tan and mode kid gloves, embroidered glace 4 button.
Buy a pair of our San Remo, 8 button length, undressed mousquetaire, in brown tan and black—price, $1 37; correct price, $1 75.
We will not enumerate our countless other bargains on sale, but we invite our friends and patrons to surely call tomorrow.
FREE! FREE! FREE!
To all purchasers of goods amounting to $2.00 tomorrow we present a hand painted china Easter egg, very pretty; or, when preferred, a pretty metallic picture frame.
M. FRANK & CO.,
Bee Hive.

For Your Easter Dinner
Get your Table Delicacies, Fine Meats, Vegetables, etc, at
PFEIFFER'S, 40 44 W. Berry Street.
Order by phone No. 378.

A. C. Aurentz's, headquarters for Easter Candies.
3t2 18 West Berry St.

Atention is directed to the large advertisement of William Hahn & Co., proprietors of the Boston Dry Goods House, on the second page of this issue of THE SENTINEL. You should not fail to read it, and take advantage of the many good things they offer.

SATURDAY ONLY.
Men's $2.50 Black Stiff Hats at $1.90. We also show the finest line of 25c Neckwear in the city.
KLOTZ'S,
3 2t 372 Calhoun St.

Batchelder makes all his own candies fresh every day. Try them for Easter. 29 West Main street.

We are headquarters for Easter Lillies, Palms, Ferns, Etc.
MISS FLICK,
33 West Berry St.

Notice, B. of L. E.

The remains of Michael Sullivan, who died in Chicago, will arrive on Nickel Plate No. 4, at 1:50 p. m, Saturday, April 4. Brother Sullivan was a member of the B. of L. E, Chicago division No. 253. All members of the B of L. E. will meet at the depot and escort the remains to the Cathedral, where the funeral services will be held. The pall bearers will be selected from the P., F. W. & C. engineers.

By order of
J. G. BECHTOL, C. E.
M. TEAGARDEN, F. A. E.

SMASHED THE RECORD.

Fifty-seven Tramps Sleep in the Police Station.

They Were Driven in by the Cold Weather and Police—Largest Number of the Season.

There were fifty-seven tramps in the police station last night. Fifty-one of them applied there for shelter and six were gathered in by the police as vags. The six were sent to jail this morning. The fifty-one were turned loose. This is the largest number of the season. Once before there were fifty-one in the station over night, but last night's fifty-seven broke the record for the year.

MAY BE FATAL.

Miss Della Ryan Falls From a Chair.

Her Head Fractured by Striking Against a Door—The Young Lady Delirious.

Miss Della Ryan, of No. 16 West Lewis street, met with an accident today noon, the result of which is hard to tell.

She was standing on a chair and fell backwards and her head struck against a door. The blow produced a contra fracture of the head. Miss Ryan, at last reports, was still delirous and her recovery is doubtful.

Dr. A. J. Boswell was called and attended the injured young lady.

SWIFT FARM IMPROVEMENTS.

Supt. Childs Talks About Reports in Circulation.

In conversation with a reporter in reference to the report that the Degnon Construction company, which has the building of the street railroad extensions to the Swift farm, S. W. Childs, the superintendent of the work, said it was untrue that they had been discriminating against Fort Wayne men in the employment of labor. He said:

"These reports are untrue and are circulated for the purpose of injuring and prejudicing the public against the company. There is no foreign labor employed on the work. It would be folly to go outside for labor, when there is so much unemployed right here in Fort Wayne. The street railway company made it as a first condition that so far as possible local labor should be employed on the work; but even if it had not done so, the construction company would have done this."

Referring to the hiring of teamsters from the country, Mr. Childs said that one team had been put at work, but it was only when the city teamsters failed to report. "So far," he said, "no Fort Wayne teamsters have been refused work, but naturally, the Degnon company reserves the right to reject the application of any man whose team is unfit for the work. Teamsters in the city have been receiving only $2 50 per day, while we pay $3."

When the "three car loads" of alleged men and teams was mentioned, Mr. Childs said that three cars had been brought here, certainly. One of them contained Mr. Dingman's road horse and carriage, and the other two carried five teams and wheeled scrapers which were left from another piece of work which had just been completed. "There were just thirteen terms left," said Mr. Childs, "and we brought them here, but they will not cut much of a figure among 150 or more teams.

Mr. Childs will be at the meeting which was called by President Baker, of the Trades and Labor council, tonight and will explain just what has ben done by the Construction company in the way of employing labor.

LIVELY RUNAWAY.

It Happened on Calhoun Street Early This Morning.

A team attached to a heavy lumber wagon and belonging to Landlord Will McKinnie had a lively runaway on Calhoun street at 7:30 o'clock this morning. The horses started to run near Railroad street, turned a circle at the Harmon house and dashed into and upset Wm. Yates' bakery delivery wagon at the corner of Baker and Calhoun streets. Yates was thrown out of the wagon and for an instant it looked as though he would surely be badly injured, but he escaped with a few bruises. The rear wheels of the delivery wagon were demolished, but the farm vehicle and team were unharmed.

C. J. WELKER.
Saturday Bargain Day.
Children's fast black seamless stockings, worth 15c, at 10c a pair.
Ladies' 15c tan hose, slightly soiled, at 10c a pair.
Ladies' black hose, full regular made, Hermsdorf dye, 13c a pair, worth 20c.
Ladies' medium weight vests with long sleeves, 15c, worth 22c.
Ladies' muslin night dresses, a 75c value, for 50c.
Ladies' 4-button and 5 hook kid gloves, tans, brown and black, the regular $1 00 kind, at 75c a pair.
A very special bargain in corsets. A regular 75c value for 50c.
Buttermilk soap 2c a cake.
Sewing silk, all colors, 2c a spool.
Standard safety pins, 3c a card.
Ladies' solid gold ear drops, with Rhinestone settings, 79c, worth $1 50.
All our $1 00 cuff buttons, 50c.
C. J. WELKER,
162 Calhoun St.
Opposite Cathedral. Open evenings.

The Sunny Side Union Sunday school will give an Easter entertainment this evening at school house No. 6, on South Lafayette street, beginning at 7:30. Admission free. A. W. Ireland, superintendent.

THE COURTS.

The Dinnen-O'Connor Case is On Trial.

Franchise to be Given to the New Haven Electric Road—Cases Settled in Court.

The trial of the case of Dr. J. M. Dinnen against B. S. O'Connor for $1,000, for medical services rendered for the defendant during his sickness some time ago, is on trial to a jury in the circuit court today and is being very hotly contested. There are a number of expert witnesses from the ranks of the physicians called to testify in the case. B. C. Bell appears as attorney for the plaintiff and Henry Colerick for the defense. The trial of the case will continue for a few days.

The county commissioners have arranged the terms of the franchise to be given to A. E. White and others for the New Haven electric railroad, and its acceptance will be acted upon tomorrow. The conditions are that the company shall file a bond of $25,000 to protect the county from all damages in the operation of the road and an additional bond of $5,000, that the road will be completed within a year. They have until September 1st to accept the franchise. The road runs along the highway from this city to New Haven.

Justice France acquitted Isaac Lavine of provoking Hattie Cramer and David Fishman, of provoking David McKensie. Both Lavine and Fishman were acquitted of trespassing on land. These suits grew out of trouble the parties have had for some time past in reference to contiguous lands in which they are tenants in the western part of the city.

The case of Levi Patterson against the Nickel Plate railroad for $5,000 damages for personal injuries has been settled in the circuit court, by the defendants paying the sum of $750. E. V. Emrick and Judge Ninde were the attorneys for the plaintiff.

Spring Chickens,
Spring Lamb,
Fine Roasts of Beef,
Smoked Tongues, etc., at
JOHN N. PFEIFFER'S,
40-44 W. Berry.

UNCHALLENGED SUPERIORITY.
We Openly Claim This Distinction
From the Fact That Our Prices Are Unapproachable—These Prices Are Abundant Proof.
10 doz. ladies' ribbed vests, with long sleeves, for 17c; full value, 25c.
10 doz. ladies' fleece lined ribbed vests, tomorrow 21c; usual price, 35c.
25 doz. ladies' fast black hose, 7c per pair; worth 10c.
Our 12½c ladies' fast black hose for tomorrow, 10c per pair.
At 19c we will sell a regular 25c fast black hose.
Ten doz ladies superior silk hose in opera shades, colors absolutely fast, regular value, 35c. Easter price, 48c.
Ten doz. ladies unbleached balbriggan hose, extra weight for early spring wear, regular price, 25c; for Easter, 19c per pair.
Ladies' fast black hose, with white feet, regular price, 40c; for 25c per pair.
Our Easter Kid Gloves—
All our 89c kid gloves for 69c per pair.
Ladies' and children's $1 00 kid gloves, pique sewing, sold all over the city for $1.25; you can get them for Easter at our store for 89c per pair.
Best of all, you can get for $1 29 our best kid gloves; true value, $1 75 per pair.
Persian ribbons for 19c per yd; true value, 25c.
Just received, another lot of those cheap handkerchiefs, which we will sell tomorrow at 2c, 4c and 5c apiece.
20 doz. gents' white corded h'd'k'f's for 5c each.
Men's merino shirts and drawers, natural color and white, for 43c; worth 60c. This is a good opportunity to put in a spring supply.
50 doz. men's white shirts 33c, worth 50c.
10,000 yds. dress ginghams, never sold for less than 10c, for 5c per yd.
50 doz. napkins for 97c per doz. Good value, $1.25.
1 case 9 4 sheeting, usual price 20c, we offer for tomorrow at 15c per yd.
50c corsets for 38c.
$1.00 corsets for 89c.
This Store Is
Always the Cheapest.
LOUIS WOLF & CO.,
The Arcade Dry Goods Store.
West Berry St.

Full assortment of Candy Easter Eggs, at A. C. AURENTZ'S,
3t2 18 West Berry St.

Spring Lamb.
Get it where fine Meats are to be had;
AT JOHN N. PFEIFFER'S
Market, 44 W. Berry Street.

Edmunds & Law's first figures are their last figures. 1tf

Miss Flick will treat the public to a fine display of Easter Lillies, Palms, Ferns, etc, and Cut Flowers Friday and Saturday.
33 W. Berry street.

By leaving your orders for Cut Flowers with Miss Flick, you will get nothing but the best.
33 West Berry St.

SEE
OUR BARGAIN
ROCKERS!
ONLY $2.90, WORTH $5.50,

SALE NOW ON.

PICKARD BROS.

HEADQUARTERS FOR

FURNITURE and STOVES.

LOST
All Dandruff

By the Use of

Peruvian Hair Tonic.

Promotes the Growth of the Hair.
Prevents and Cures Baldness.
Removes Dandruff.
Cures Diseases of the Scalp.
Imparts Lustre and Beauty.

IS NOT A DYE,

But Restores the Color of the Hair by Supplying to it the Natural Elements and Nourishment which it Needs.

Satisfaction Guaranteed or Money Refunded

REHLING & BISCHOFF,

Druggists and Chemists,
Sole Agents.
Corner of Washington and Barr Streets.

A. HATTERSLEY & SON,

PLUMBERS!

STEAM AND

GAS FITTERS.

48 East Main Street.

Fort Wayne, Ind

FAT FOLKS REDUCED from 15 to 25 lbs per month by a harmless treatment by practicing physician of 20 years' experience. No bad effects or detention from business. No starving, wrinkles or flabbiness. Improves general health and beautifies complexion. Physicians and society ladies indorse it. Thousands cured.

PATIENTS TREATED BY MAIL confidentially. For particulars address, with stamp,
DR. SNYDER, McVicker's Theater, CHICAGO, ILL., Or 907 Broadway, NEW YORK CITY.

No Wonder the Crowds

COME TO OUR STORE.

ONE REASON is because they can buy suits that suit them. Another reason is because we have the courage to accept a small profit and give lowest prices ever known. Low prices are quick travelers. They're not heard today and forgotten tomorrow. They set neighbors talking to neighbors, and our store grows in popularity. Men who want

STYLE, ELEGANCE and durability at low cost, should see our line of New Clothing for spring and summer wear. Ours are the worthiest garments to be found anywhere at anywhere near the price. We mean just what we say and know just what we are talking about. The stock consists of New Garments only, made within the past few weeks, made of

HONEST AMERICAN all-wool fabrics, and made well. We will part with it for the fewest dollars that you ever before paid for spring and summer clothing.

IF YOU COME out Easter under one of our new spring suits you'll be dressed right. We would call your attention to our line of $10.00 suits for business or dress. They'll please all fastidious dressers with modest incomes.

Lehman's U.S.

34 and 36 Calhoun St. -- Foellinger Block.

The Evening Sentinel.

BY E. A. K. HACKETT.

FRIDAY, APRIL 3, 1896.

TONIGHT.

MASONIC TEMPLE—Satanelli, in exhibitions of Hypnotism.
EMPIRE THEATER—Olympic Vaudevilles, a High Class Specialty Company.
REVIVAL SERVICES—At Grace Reformed Church by Evangelist Bodell.
REVIVAL MEETING — Heidelberg Reformed Church.
LENTEN SERVICES—At all Catholic Churches.
HEBREW TEMPLE—Religious Services.
EGG SOCIAL—At Vogley's Hall, by Young People of Calvary U. B. Church.
ENTERTAINMENT AND SOCIAL—By Junior Christian Endeavor Society at Westminster Church.
EASTER SOCIAL—By Evangelical Lutheran Church at the home of Mrs. Cope, No. 67 Barr Street.
FEDERAL LABOR UNION—Regular meeting at Sons of Freedom Hall.
LABOR MASS MEETING—At City Hall, to discuss reported importation of labor.
PRESSMEN'S UNION — Monthly meeting.
FORT WAYNE GRAYS—Regular Drill.
CATHOLIC KNIGHTS OF AMERICA—Father Delaney Branch, No. 715.
WAYNE COMMANDERY NO. 148, K. OF ST. JOHN—Regular Meeting.
SONS OF COLUMBUS — Regular Meeting.
LODGES—Fort Wayne Hive No. 6, L. O. T. M.; Summit City Lodge, No. 170, F. and A. M.; Matchless Chapter, O. E. S.; Maumee Lodge, No. 50, A. O. U. W.; Fort Wayne Lodge, No. 19, A. O. U. W.; Anthony Wayne Post, No. 271, G. A. R.; Summit Encampment, No. 16, I. O. O. F.; Wayne Castle No. 2, Knights of the Golden Eagle; Howard Council, No. 246, Royal Arcanum.

It is the duty of every democrat to turn out at the primaries next Wednesday and vote.

S. C. Lumbard and H. P. Scherer are the only two candidates in the field for the democratic nomination for mayor. Which will it be? Which ought it to be?

The jaybird that sang in the tree top, the woman that cleaned house and put away the heating stove, and the man that planted onions and lettuce were all fooled in regard to the coming of spring by the last installment of the groundhog's weather.

Democrats should nominate their best men in the different wards as candidates for councilmen. The council is one of the most important branches of our city government and it ought to be composed of men of ability and familiarity with city affairs.

The democratic primaries for the election of delegates to the city convention will take place next Wednesday, between the hours of 3 and 7 in the afternoon. Every democratic voter should arrange to attend these primaries and vote for the candidates of his choice.

The democratic city convention will meet next Thursday evening at the circuit court rooms and the seventy delegates who will compose it will then determine who the candidates of the party for mayor, clerk, water works trustees and councilmen-at-large will be. If the right kind of men are nominated for these offices victory will come to the democratic party on the 5th of May.

The city election will be held the first Tuesday in May, the 5th of the month, and in order to be entitled to vote at that time every man must have been a resident of his precinct thirty days previous to election day, which limit begins this coming Sunday, April 5. Therefore to save his vote a man must not move from one precinct into another after this week. Saturday is really the last day in which moving can be carried on.

It has long been a saying commonly accepted that a green Christmas brings a white Easter. Next Sunday is Easter and if there be any truth in the folk lore mentioned we may expect a fall of the beautiful, which will have to pass for adornment instead of the Easter hats. But in the interest of our millinery advertisers, we would suggest to our readers that they may possibly be disappointed if they place too much confidence in our prognostication.

For the first time in several years there will be three tickets in the field at the municipal election in Lafayette The prohibitionists have decided to place candidates in the race. The democrats and republicans have made their nominations. The present council stands nine republicans and five democrats. A few weeks ago the republicans passed another redistricting ordinance, placing the ward boundaries differently, and there is much speculation as to what the result will be on election day.

The Valparaiso Messenger expresses doubt as to Senator Voorhees' ability to secure the adoption of a plank in the democratic state platform demanding the repeal of the Nicholson law. The Messenger says: "The democrats of Indiana are as badly split up on the Nicholson law as they are on the free silver question. Such a plank might bury the party in many counties of the state." To this the South Bend Times adds these comments: "But what would be the effect in other counties, in case the convention should declare against the law? The suggestion has been made that the easiest way out of the dilemma is to let the matter be acted upon by counties—a sort of local option arrangement, you know."

Senator Raines discusses the objects of the bill recently passed by the New York legislature in an article in the April number of the North American Review published yesterday. He says: "The political power of those engaged in the liquor traffic is apparent as it has never been before. Their influence is not limited by their own numbers, but extends to those engaged in the various avocations with which they have business connections. The manufacturers, the wholesalers, the retailers of liquors, their employes, the owners of property occupied, those engaged in the various trades which receive patronage as care men, grocers, butchers, bakers, bankers, editors and office-holders who owe their places to the votes given by those engaged in the liquor business, form a continuous chain and are nearly all at the command of the executive committees of this organized industry." Senator Raines urges that one effect of the bill will be to emancipate politically those who wish to engage in the liquor traffic and to make them independent.

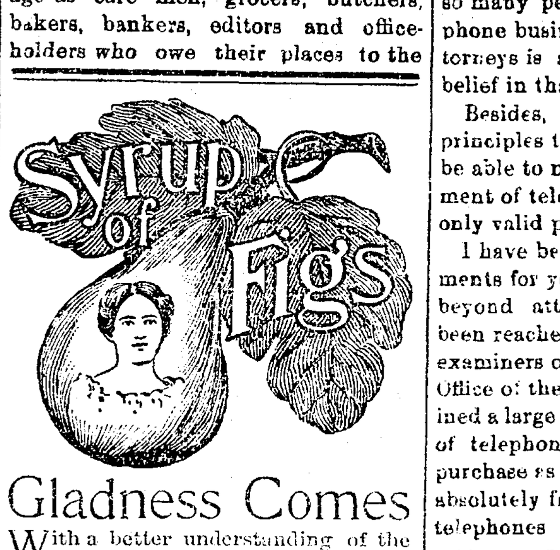

Gladness Comes

With a better understanding of the transient nature of the many physical ills, which vanish before proper efforts—gentle efforts—pleasant efforts—rightly directed. There is comfort in the knowledge, that so many forms of sickness are not due to any actual disease, but simply to a constipated condition of the system, which the pleasant family laxative, Syrup of Figs, promptly removes. That is why it is the only remedy with millions of families, and is everywhere esteemed so highly by all who value good health. Its beneficial effects are due to the fact, that it is the one remedy which promotes internal cleanliness without debilitating the organs on which it acts. It is therefore all important, in order to get its beneficial effects, to note when you purchase, that you have the genuine article, which is manufactured by the California Fig Syrup Co. only and sold by all reputable druggists.

If in the enjoyment of good health, and the system is regular, laxatives or other remedies are then not needed. If afflicted with any actual disease, one may be commended to the most skillful physicians, but if in need of a laxative, one should have the best, and with the well-informed everywhere, Syrup of Figs stands highest and is most largely used and gives most general satisfaction.

TELEPHONES.

Our citizens who have recently received notices from the Central Union Telephone company may be interested in the following article, quoted from the Delphos, Ohio, Daily Herald, of March 25th, 1896:

STILL BLUFFING.

Central Union Serves Infringement Notices Elsewhere.

The Upper Sandusky Union says:

The Central Union Telephone Co., by its superintendent, R. F. Lloyd, mailed to each subscriber of the U. S Telephone Co., at this place, a circular on the subject of infringement. The circular states that the Central Union has the exclusive right in the county to use the Bell company's appliances, and further gives the following notice:

"The American Bell Telephone company owns letters patent No. 463 569 granted to Emile Berliner, November 17, 1891, for a combined telegraph and telephone, covering all forms of microphone transmitters or contact telephones."

A reporter at once consulted M. H. Brinkerhoff, secretary of the U. S Telephone Co, who characterizes the circular as nothing but a bluff. He stated his company was using the carbon dust appliance, which in no way is an infringement.

The above is the same notice as was served here by the Central Union. The Bell people are awakening to the fact that the independent companies are cutting seriously into their territories and revenues, and as they cannot get them out by competition or fair means they resort to intimidation. Nothing will come of their bluff.

Regarding the matter Mr. Geo. F. Almy, president of the local company, has received the following letter from Mr. Beers, which ought to settle the entire matter. It reads:

Fort Wayne Ind., March 24, 1896

Geo. F. Almy, Esq., Delphos, Ohio:

Dear Sir:—Your letter of March 23d, enclosing the alleged infringement notice from the Central Union Telephone Company, is received. If you will carefully read this notice, you will perceive that it does not claim that the Commercial Bank is infringing its patents, nor does it make any demand in any way. This notice is familiar to me. I have seen it at every point I have built an exchange and have heard of it at all other points where anybody else has built an exchange. They have run it for a couple of years and it has become such a chestnut among telephone men that it only creates a smile.

The statement of one of your subscribers, wherein he says that Lima people intend making a test case of Delphos and that they did not send out these notices at Van Wert, is entirely erroneous. Van Wert was flooded with them just about this time in the history of that exchange. As soon as they were able to procure a list of subscribers they sent out the notices; they did the same thing at Lima, Wapakoneta, St. Marys, Chillicothe, Mt. Vernon, Norwalk, in fact at every point where an opposition exchange has been started.

They are very careful not to make any claims; they will not put themselves in a position where they can be sued in the courts for an attempt at intimidation, which, nevertheless, is the object of this circular. They simply want to scare you. Ask the Van Wert people what effect the circular had there; ask the Lima people what effect they had there.

There is one thing I wish you to do at once. Have Manager Almy attend to it. Ask each one of your subscribers to the exchange to carefully preserve this notice and put it in a place where it can be produced when called for. We may have an opportunity to prove the attempted intimidation of the Bell company. Everything is not as rosy for them as they would like to have it.

There is absolutely no danger whatever from the patent difficulty, at least that is the opinion I have from attorneys whom I hired to look it up, and so many people going into the telephone business upon the advice of attorneys is another indication that my belief in that direction is correct.

Besides, the fact that on general principles the Bell company will not be able to maintain a suit for infringement of telephone patents, because the only valid patents have expired.

I have been careful to select instruments for your city that are absolutely beyond attack; this decision having been reached by a committee of the examiners of patents from the Patent Office of the United States, who examined a large number of different systems of telephones and recommended for purchase as being highly efficient and absolutely free from infringement, the telephones and switch board of the company who manufactured yours Acting upon the report of this committee, the government purchased a complete exchange and put it in service connecting the various departments in the city of Washington.

Geo W. Beers.

Mrs King and Mrs Brobeck, of St. Mary's Ohio, are guests of the family of C. Wilkens, on Broadway.

D. W. Webster and wife, of Osceola Iowa, who came here to attend the funeral of his brother, returned home yesterday.

The marriage of Miss Frankie Rodeheaver to Harry Boseker will occur next Tuesday evening at the home of the bride's grandparents, Mr. and Mrs. Anthony Kelker.

Mrs V. Berger pleasantly entertained a few friends at her home last Wednesday in honor of Mrs. Wisner of Van Wert, Ohio, and Mrs. Fred Myers, of Reynolds, Ind.

KIRK'S

Produce Expert Testimony of the Most Convincing Character.

Evidence of the Highest Authority Comes Out Boldly and Most Emphatically For Them.

We Publish in This Article the Evidence in Detail.

One of the largest and best known laundries in Fort Wayne is the Fort Wayne Steam Laundry. Their plant is located at 46 West Main street, and is one of the most complete equipped laundries in Indiana, and turns out only the highest class of work. They procured several packages of Eos and after giving it a thorough and severe test, wrote the following letter to Jas. S. Kirk & Co, which we reproduce below:

Fort Wayne, March 29, '96.

James S. Kirk & Co., Chicago, Ill.:

Gentlemen:—We have been giving your new washing compound, Eos, a trial, and are pleased to say that it worked to our entire satisfaction. It did not shrink the flannels or other woolen goods, and they came from the water bright and clean. It has wonderful properties for softening hard water. We regard it as a preparation of very great merit, and are pleased to endorse it for general family use, as a most desirable article, and one that no family after using will be without, and we may say further, as an all round washing compound, it is the best we have ever used.

Yours Very Truly,

(Signed)
Fort Wayne Steam Laundry,
W. B Phillips, Prop'r.

The Model Hand Laundry.

As washing experts, the Model Hand Laundry, whose main office is located at 374 and 376 Broadway, are an authority not to be questioned for a moment. They cater to fine work only, and do a large and constantly increasing business. We take pleasure in publishing the testimonial of so competent an authority on washing preparations:

Fort Wayne, March 31, '96

James S. Kirk & Co., Chicago, Ill.:

Dear Sirs:—Your Eos meets and exceeds every claim put forth by you for it. It is a labor, time and money saver, and the public generally will find that it is an article that will be indespensable to the household.

We especially noted among its many merits, its action on hard water, which it softens perfectly, and flannels and other fine fabrics come from the wash white and clean without shrinking. It evidently does not contain injurious ingredients, for it does not chap or redden the hands. Such a compound as yours is bound to be a great success.

Yours Respectfully,

(Signed.)
The Model Hand Laundry.
Philip Rapp, Prop'r.

KIRK'S EOS (ELIXIR OF SOAP.)

The Many Purposes for Which it Was Designed.

Eos was designed to be a perfect washing compound, a preparation that would do the family washing better than it had been done before, with less labor and without the use of a particle of soap. To accomplish such wonderful results the best equipped laboratory in the United States has been bending every effort for years past.

We believe that the public is fully aware that when a piece of goods passes the crucial test of the chemist in charge of this extensive laboratory and the preparation emerges from the factory bearing the name and trade mark of James S. Kirk & Co, that it must be as near perfect as modern science can make it.

Among the other advantages Eos has over any washing powder on the world's market today are: That a little Eos in the water makes it soft and velvety. Anyone putting their hands in water prepared with Eos will almost immediately exclaim: "My, this water feels like satin."

We guarantee that Eos will prevent flannels and woolens from shrinking a particle, and that if you wash your flannels in water in which Eos is used, that they will come out of the wash soft, fleecy and white. For all scouring and cleaning purposes Eos occupies a pre-eminently first position.

Use Eos in doing your family washing.

Use Eos to wash your dishes and for general kitchen work.

Use Eos to scour your milk pans.

Use Eos to clean your paint.

Use Eos when you scrub your floor, and we repeat that your work will be done better than it has ever been done heretofore at half the labor and expense.

Kirk's Eos is for sale

BY ALL GROCERS.

Two sizes, 5 and 10 cents. Try a package and you will never be without it.

No Drugs to CHEW
No Stems to SMOKE

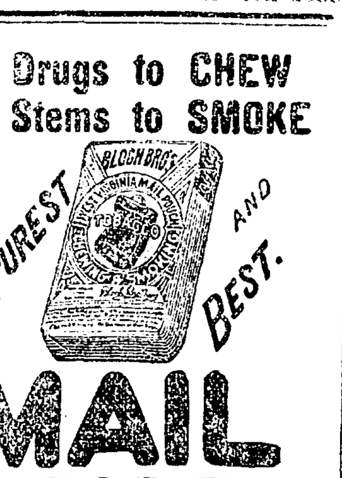

MAIL POUCH TOBACCO

No Nerves Quaking
No Heart Palpitating
No Dyspeptic Aching

ANTI-NERVOUS -DYSPEPTIC

MUNYON'S RHEUMATISM CURE.

Munyon's Rheumatism Cure is guaranteed to be absolutely harmless and a strong tonic in building up the weak and debilitated. It cures acute or muscular rheumatism in from one to five days. Sharp, shooting pains in any part of the body stopped by a few doses. A prompt, complete and permanent cure for lameness, soreness, stiff back and all pains in hips and loins. Chronic rheumatism, sciatica, lumbago, or pain in the back are speedily cured. It seldom fails to give relief from one or two doses, and almost invariably cures before one bottle has been used. Price 25c.

Munyon's Dyspepsia Cure positively cures all forms of indigestion and stomach trouble. Price, 25 cents.

Munyon's Kidney Cure speedily cures pains in the back, loins or groins and all forms of kidney disease.

Munyon's Vitalizer restores lost powers to weak men. Price $1.

Ask your druggist for free copy of Munyon's Guide to Health, and treat yourself at home with harmless remedies that contain positive cures for all diseases. Sold by all druggists, mostly 25 cents a bottle.

Personal letters to Prof. Munyon, 1505 Arch street, Philadelphia, Pa., answered with free medical advice for any disease.

THE CITY PRIMARIES.

Call for the Election of Delegates

To the Democratic Nominating Convention and Also for the Selection of Candidates for Councilmen in the Different Wards.

All democrats of the city of Fort Wayne are hereby requested and urged to assemble on Wednesday, April 8 in the different wards of the city, from 3 to 7 o'clock p m, at the places designated below for holding primary elections, for the purpose of electing seventy delegates to the city nominating convention, to be held in the circuit court room Thursday evening April 9, at 7:30. In said convention each ward will be entitled to the following number of delegates:

First ward	7
Second	7
Third	7
Fourth	8
Fifth	7
Sixth	6
Seventh	6
Eighth	8
Ninth	7
Tenth	7

The apportionment of delegates in the city is made according to the new ward boundaries.

All nominations for councilmen in the different wards will be made in the same manner and at the time delegates to the city convention are chosen.

Tickets for delegates will be white and tickets for councilmen will be yellow, as decreed by the city central committee.

WHERE TO VOTE.

At a meeting of the democratic city central committee the following voting places were selected for the primaries to be held on April 8, when delegates to the democratic city convention are to be chosen, and ward councilmen nominated:

FIRST WARD—FIRST PRECINCT.

All north of Washington boulevard, east of Clay, and west of Harmer street, including Lakeside, at the carriage shop on Clay street.

FIRST WARD—SECOND PRECINCT

All south of Washington boulevard, east of Clay, and west of Harmer street, up to the ward limits and railroad, votes at 145 Hanna street.

SECOND WARD—FIRST PRECINCT.

All south of Washington boulevard, between Calhoun and Clay streets, at Lauer's barber shop, on Barr street.

SECOND WARD—SECOND PRECINCT.

All north of Washington boulevard, between Calhoun and Clay streets, at the corner of Barr street and Washington boulevard.

THIRD WARD—FIRST PRECINCT

All of the Third ward between the railroad on the south and the St. Mary's river on the north, votes at Myer's livery barn, Washington boulevard.

THIRD WARD—SECOND PRECINCT.

All of the Third ward between Calhoun street and Hoagland avenue, north of Butler street and south of railroad, at No. 13 Highland street.

FOURTH WARD—FIRST PRECINCT

All south of Washington boulevard, between Broadway and Webster, and north of railroad, at Hilgeman's grocery, corner Ewing and Jefferson.

FOURTH WARD—SECOND PRECINCT

All north of Washington boulevard vote at Princess rink, on Main street.

FOURTH WARD—THIRD PRECINCT

All between the railroad and Poplar street, east of Broadway and west of Hoagland avenue, including the extreme southern limit, votes at Brown's bakery, on Fairfield avenue.

FIFTH WARD—FIRST PRECINCT.

All between Pittsburg railroad and St. Mary's river, west of Broadway to the western limit, at Rippe's livery stable, on Broadway.

FIFTH WARD—SECOND PRECINCT

All Nebraska to the western limit, at 328 West Main street.

SIXTH WARD—FIRST PRECINCT

All south of Pittsburg railroad and north of Scott avenue, between Broadway and west limit, corner Wall and Broadway.

SIXTH WARD—SECOND PRECINCT.

All south of Butler, north of Killea street and Home avenue, between Calhoun and Fairfield avenue, votes at corner Creighton avenue and Webster.

SIXTH WARD—THIRD PRECINCT.

All west of Fairfield avenue and east of Broadway, between Poplar street and southern limit, including all that part south of Scott avenue, vote at South Wayne town hall.

SEVENTH WARD—FIRST PRECINCT

All east of Lafayette street votes at Kleppert's bakery, corner Buchanan and Lafayette streets.

SEVENTH WARD—SECOND PRECINCT

All west of Lafayette street, at Spanley's grocery, corner Creighton avenue and Calhoun street.

EIGHTH WARD—FIRST PRECINCT

All north of Maumee road votes at corner Washington and University streets.

EIGHTH WARD—SECOND PRECINCT

All south of Maumee road votes at corner Lewis and Ohio streets.

NINTH WARD—FIRST PRECINCT.

All south of Third street votes at Brink's drug store, on Wells street.

NINTH WARD—SECOND PRECINCT.

All north of Third street votes at Bloomingdale mills, corner Sixth and Wells streets.

TENTH WARD—FIRST PRECINCT.

All east of Smith street, at corner Oliver street and Creighton avenue.

TENTH WARD—SECOND PRECINCT

All west of Smith street votes at 26 Force street.

The meeting of the Federal Labor union at Sons of Feedom hall, in the Bank block, for the purpose of booming the Brotherhood of Painters and Decorators will be open to every painter, decorator and wall paper hanger in the city, and free expression of opinion from those in attendance will be allowed and welcomed. Immediately after adjournment of the Federal Labor union, the painters, wall paper hangers and decorators will call the brotherhood to order and proceed to discuss matters strictly connected with the brotherhood and perhaps elect officers for the ensuing year. The charter fee has been decided upon as fifty cents, which is way below the usual cost of affiliating with a labor union. The large number who have signified their intention of joining and those who have already added their names will make a good sized union. After adjournment the members of the Brotherhood of Painters and Decorators and the Federal Labor union will go to the city hall to take part in the mass meeting to discuss the reported action of the street railway company in importing labor to Fort Wayne.

Notice.

Sealed proposals will be received by the Board of Trustees, Fort Wayne Waterworks, at the Waterworks office, Tuesday evening, April 14 h, until 7.30 o'clock, for piping that will at pump house, in accordance with plans and specifications there on file.

The Board reserves the right to reject any or all bids By order of the Board of Trustees.

P. J. McDonald,
Clerk.

1t12

Fort Wayne, Ind., March 30, 1896.

Six architects have been requested to submit plans for a new court house at South Bend.

Beecham's pills are for biliousness, bilious headache, dyspepsia, heartburn, torpid liver, dizziness, sick headache, bad taste in the mouth, coated tongue, loss of appetite, sallow skin, etc., when caused by constipation; and constipation is the most frequent cause of all of them.

Go by the book. Pills 10¢ and 25¢ a box. Book *free* at your druggist's or write B. F. Allen Co., 365 Canal Street, New York.

Annual sales more than 6,000,000 boxes.

LOOK! LOOK!

1 lb Coffee, Lyon or XXXX	01
1 lb Good Raisins	01
3 lb Granulated Sugar	03
1 lb Good Rice	01
2 lb Rolled Oats	05
1 lb Dried Peaches	05
1 lb Corn Starch	08
3 lb Hand picked Beans	10
1 can Standard Tomatoes	10
1 lb Starch	05
1 lb Baking Powder	20
½ lb Pure Pepper	10
½ lb Japan Tea	20
1 Bar Gloss or Vigo Soap	01
This whole bill for	$1 00

At the FAIR.

Have You Seen
the new Pozzoni Puff Box? It is given free with each box of Powder. Ask for it.

Wm. Hahn & Co.'s Second - - Anniversary Sale!

Continues All This Week.

Everything is to be Sold **AT COST.**

DRESS GOODS.

Double width Plaids at 10c, worth 12½.
Double width Plaids at 12½c, worth 17c.
36-inch Plaids at 23c, worth 35c.
40 inch Plaids at 39c, worth 50c.
40-inch Silk and Wool Plaids at 45c, worth 62½c.
40-inch Fancy Mohair at 23c, worth 35c.
36-inch All Wool Serge at 23c, worth 35c
All 50c Novelty Dress Goods reduced to 37½c.
40-inch All Wool Serge at 33c, worth 50c.
46-inch All Wool Serge, at 44c, worth 75c.
All Black Dress Goods sold at Actual Cost.

Cotton Dress Goods.

Apron Ginghams at 4½c.
Dress Ginghams at 4½c.
8c Dress Ginghams reduced to 5c.
10c Dress Ginghams reduced to 8.
20c fine French Ginghams reduced to 12½c.
25c Wool Challies reduced to 15c.

All Dimities and Organdies sold at Cost.

Domestic Department.

Yard wide Unbleached Muslin at 3½c.
4c Unbleached Muslin worth 5c.
5½c Unbleached Muslin worth 7c.
42-inch Pillow Case Muslin at 8½c.
45-inch Pillow Case Muslin at 10c, worth 12½c.
9-4 Unbleached Sheeting at 12½c, worth 17c.
9-4 Unbleached Sheeting at 17c, worth 25c.
1 lot of Bed Spreads, extra large size at 79c, would be cheap at $1.00.
Our $1 25 Bed Spreads at 95c this week.

All Table Linens, Towels and Napkins sold at Cost.

Curtain Department.

48c Lace Curtains worth 75c.
95c Lace Curtains worth $1.25.
$1.25 Lace Curtains worth $1.50.
$1.35 Lace Curtains worth $1.75.
$1.85 Chenille Curtains worth $2.25.
$2 50 Damask Curtains worth $3.25.
All Window Shades and Curtain Poles sold at cost.
Ladies' and Children's Hosiery sold at cost.
37½c Ladies' Corsets worth 50c.
48c Ladies' Corsets worth 62½c.
All $1.00 Corsets reduced to 85c.
69c Ladies' Kid Gloves worth 85.
All $1 Kid Gloves reduced to 85c.
All Laces and Embroideries sold at cost.

All Ribbons sold at cost.
All Handkerchiefs sold at cost.
All Sun Umbrellas sold at cost.
All Parasols sold at cost

If you are in need of any Dry Goods it will pay you to visit our Store and Get some of the Many Bargains we are Offering.

WM. HAHN & CO.,
The Boston Store.

This is the LEADING HIGH GRADE 5c Cigar sold in the city.
Manufactured by......................
F. J. GRUBER, 110 Calhoun St.

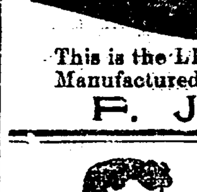

Sexine Pills RESTORE LOST VIGOR

When in doubt what to use for Nervous Debility, Loss of Sexual Power (in either sex), Impotency, Atrophy, Varicocele and other weaknesses, from any cause, use Sexine Pills. Drains checked and full vigor quickly restored. If neglected, such troubles result fatally. Mailed anywhere, sealed, for $1.00; 6 boxes for $5.00. With every $5.00 order we give a legal guarantee to cure or refund the money. Address PEAL MEDICINE CO., Cleveland, Ohio.

SOLD BY GROSS & PELLENS, 94 CALHOUN STREET.

OUR EASTER OFFERING.

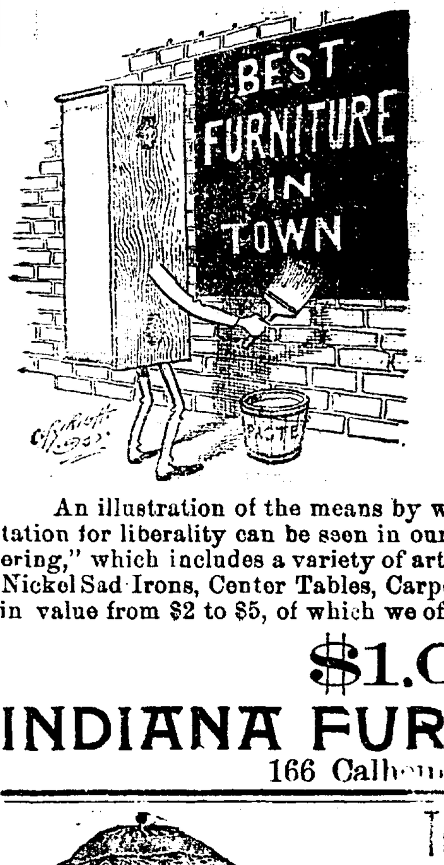

FOR LEAST MONEY!

An illustration of the means by which we gained our present reputation for liberality can be seen in our show window, as our "Easter offering," which includes a variety of articles, Rocking Chairs, Madam Pots Nickel Sad Irons, Center Tables, Carpet Sweepers, pictures, etc., ranging in value from $2 to $5, of which we offer you your choice for

$1.00.

INDIANA FURNITURE CO.
166 Calhoun Street.

Turn the Cathode Rays on This

You will find in the adjustment inside both Simplicity and Perfection.

Nothing more to get out of order in our RECLINING SLEEPERS than in the ordinary upright carriages.

We have both kinds in stock, hence can give you a true comparison.

You will agree with us that the

Reclining Sleeper Is The Best.

PFEIFFER & SCHLATTER.

L. O. HULL,
Wall Paper.

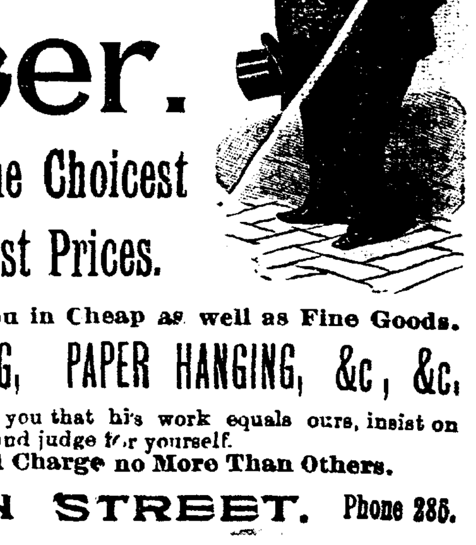

The Largest Line. The Choicest Colorings. The Lowest Prices.

Sure to Please You in Cheap as well as Fine Goods.

HOUSE and SIGN PAINTING, PAPER HANGING, &c, &c.

When a wall paper dealer tells you that his work equals ours, insist on seeing his BEST WORK, then ours, and judge for yourself.

We do the Finest Work and Charge no More Than Others.

90 CALHOUN STREET. Phone 285.

EASTER NOVELTIES.

For our first EASTER we are showing novelties in

MENS', BOYS' AND CHILDREN'S WEAR

Equal to anything to be found in the larger cities. It may be experimental on our part, but we are determined to show the BEST lines of goods manufactured, in our stock, trusting to the good judgment of the people of Fort Wayne and vicinity to appreciate our efforts.

Our Easter Neckwear, Gloves and Braces,

From FISKE, CLARK & FLAGG, must be seen to be appreciated. Nothing FINER, MORE HANDSOME or better manufactured.

ALFRED BENJAMIN & CO.'S, and THE LONDON AND PARIS BRAND

of Fine Clothing is not to be compared with what you usually find on Ready-Made counters.

YOUMAN HATS, SILK, SOFT, DERBY.

YOUNG HATS, SILK, SOFT, DERBY.

$2.50 Buys the A. K. HURST & CO. Guaranteed Hat.

Boy's and Children's Novelties.

Fond mothers do not need to send to Chicago for a handsome suit for their boy—we have them as good as are made, in all the LATEST STYLES and at prices that will surprise you.

FREE!

With every Boy's Suit, a very handsome FOUNTAIN PEN—something every boy will appreciate.

"GLOBE GUARANTEE" with Every Suit. SATISFACTION—Or Money Back.

GLOBE,

A. K. HURST & CO.

The Most Complete Men's, Boy's & Children's Outfitters in the City.

A THRILLING ESCAPE.

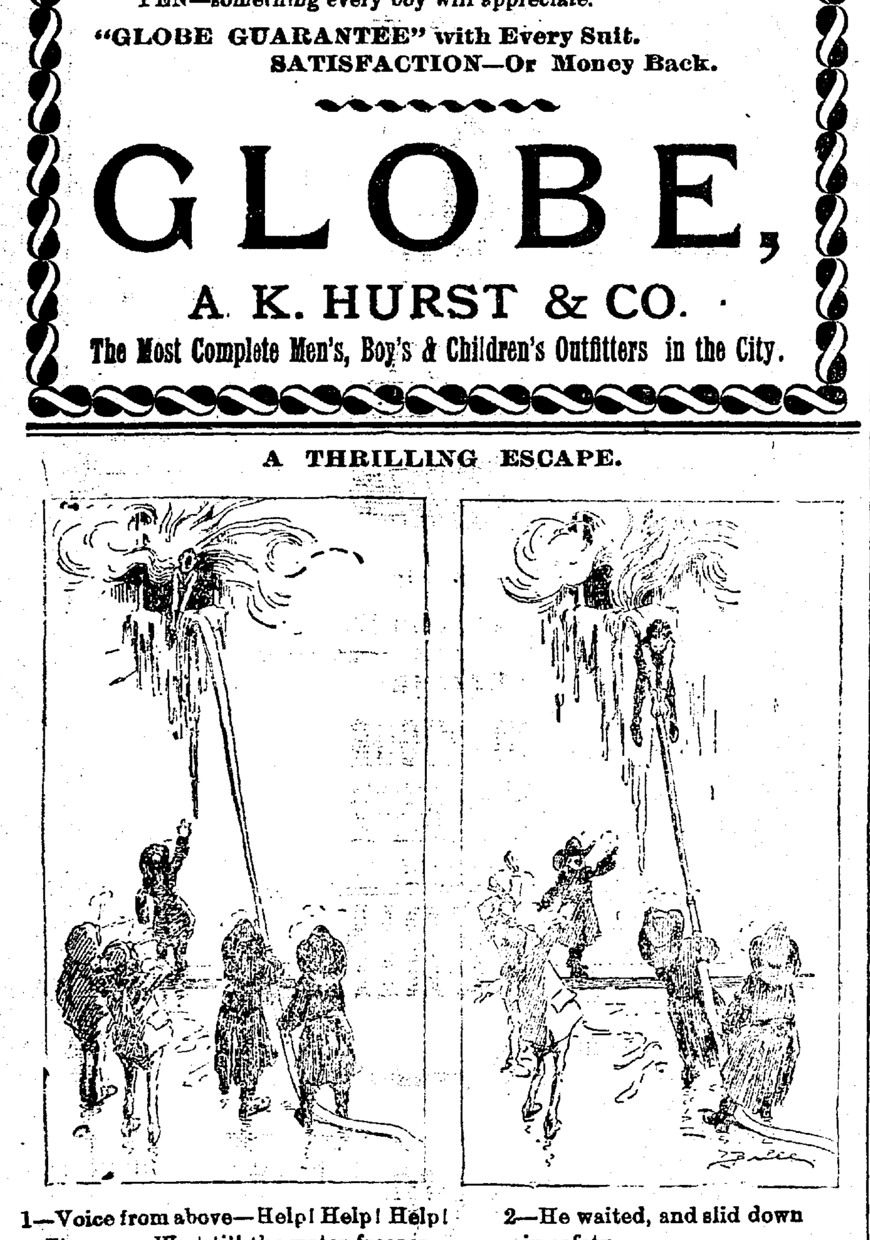

1—Voice from above—Help! Help! Help! Firemen—Wait till the water freezes.

2—He waited, and slid down in safety.

Hay! Hay! Hay!

Strictly Choice Upland, Kansas and Nebraska Prairie and Choice Timothy Hay by the Bale or Ton. You will save money by buying your HAY, Grain and Feed at the old reliable Feed House of........

W. D. Henderson,

67 and 69 E Columbia St Phone 144

Arcade Dental Parlors.

No more dread of the Dental Chair.

Teeth Positively Extracted Painless, Without Gas or Vitalized Air.

We have the very best methods of extracting and filling teeth without pain and make no charges for extracting when teeth are ordered.

Gold Crown and Bridge Work, or Teeth Without Plates a Specialty.

We intend to make it possible for all residents of the city of Fort Wayne to obtain the same cheap prices (or lower) right at home as are offered in Chicago, New York and all other large cities, and at the same time be assured they are receiving only the highest grade of work.

It is not necesary to pay a fancy price when the talent of our operator is not excelled anywhere else in the city and when we are doing an extensive business and giving perfect satisfaction at low prices.

We invite you to call; knowing you will save time and money and be pleased with our work. Very Respectfully

W. G. BURKET, D. D. S., — Manager, Room 7, Arcade. - - - - Ground Floor.

EASTER EGGS

Only 9c A DOZEN.

C. E. NOBLE,

256 Calhoun St.

RAILWAY MEETING.

The C., R. and F. W. Re-elects Its Old Officers.

Good Friday Observed by Many Mechanics and Shopmen—General Manager LoRee Goes East.

The election of the Cincinnati, Richmond and Fort Wayne railroad was held at Richmond yesterday at the annual meeting of the stockholders. There were 26,000 shares represented. The directors named are W. O. Hughart, W. R. Shelby, J. H. P. Hughart and T. J. O'Brien, of Grand Rapids; H. E. Robinson, C. C. Binkley and J. F. Miller, of Richmond; James M. McCrea, J. T. Brooks and J. E Davidson, of Pittsburg, and David Studebaker, of Decatur. The officers are W. O. Hughart, president; C. C. Binkley, vice president and general counsel; W. R. Shelby, treasurer, and Richard Metheny, of Grand Rapids, secretary.

OBSERVING GOOD FRIDAY.

As usual, Good Friday is being observed today by a partial suspension of operations in the shops. The Pittsburg shops and Anthony Wayne works are closed completely; at the Bass works only the machine room and the black smith shop are in operation; at the Wabash shops and at the electric works only about a two-thirds force is employed. Other shops are either running light handed or entirely closed, and it is safe to say that over one half of the mechanics and laborers of Fort Wayne are observing the holiday.

BRIEF BIOGRAPHY OF A NOTED ENGINEER.

This morning's Chicago Inter-Ocean contained a portrait and a biographical sketch of the late Engineer Michael Sullivan, whose funeral occurs in this city tomorrow afternoon. Of his life, the Inter-Ocean says: "Michael Sullivan was born fifty five years ago in Tralee, Ireland. When nine years of age he came with his parents to this codutry. His father engaged in the business of railroad contractor, and assisted in building the Wabash road. Michael learned the railroad business when he was eighteen years of age and was soon given charge of an engine. He served with the Pennsylvania line on one of its most import ant runs for twenty years. He was engineer of the first passenger train that left this city over the Chicago Great Western road and worked with this company for the last ten years He was a man of wide popularity and influence in railroad circles, being esteemed alike by his superiors and his associates Among the first messages of condolence received by his bereaved family yesterday was one from the officials of the Great Western road. Mr. Sullivan was a well read man and his counsel was always sought and respected by his fellow workmen. Coming from a family that has given many noted leaders in the struggle of Ireland for independence, he was always interested in the fortunes of the land of his birth and contributed liberally of his time and money whenever he was asked to aid the cause of Ireland."

GUS SCHMETZER WILL LEAVE US.

Tomorrow Gus Schmetzer will leave for Gas City, Ind, where he will assume charge of an electric lighting plant. He will not move his wife and household effects for awhile, preferring to become acquainted with the town and its people first. He may not like the place, in which case he would probably return to Fort Wayne.

TICKET BROKERS WILL ORGANIZE.

The ticket brokers of Chicago have decided to organize for mutual benefit and protection, and they hope to bring every scalper into the association. A committee has been appointed to prepare rules and regulations for the government of the new organization, and it is expected that eventually it will extend to other prominent railway centers. An attempt will be made to establish a uniformity of rates, so that all the brokers will make the same rates to common points. If this can be done rates in the scalping offices will go up, so that tickets will be sold at only a slight reduction from what they can be purchased in the regular railroad city offices.

AN OBNOXIOUS ORDER

Freight men were a good deal disturbed over an order eminating from the Joint Traffic association, through its board of managers, which forbids any passenger official giving a reduced passenger rate to any freight official. It has been the habit of a freight official, when unable to get business at full rates, to persuade the shipper to pay the tariff rate, and, as an inducement, give him a reduced rate for travel, usually a half rate. This must now be stopped, say the Joint Traffic association managers, and every freight official will have to secure business in a legitimate manner.

MINOR NOTES.

Brakeman M. Moran, of the Nickel Plate, is taking a few days' rest.

Conductor Kitselman, of the Nickel Plate, is off duty on account of sickness.

Wabash Yard Fireman William Escott went to Toledo today to visit his mother.

F. Wolf, Nickel Plate brakeman, has gone to Chicago to spend a few days with his brothers.

Stuart Rehrer, of the electric works, has gone to Sullivan, Ind., to set up a dynamo for the company.

Engineer Oscar Turley, of Andrews, spent a few hours in this city yesterday, combining business and pleasure.

Harry Mills, son of William Mills, of the electric works, has gone ty Geneva, Ohio, to take a position in the wheel works.

Mrs. William Brannan, wife of the electric works employe, has passed the crisis in her sickness and is now slowly improving.

The Panhandle let the contract on Tuesday for a new depot at Greenville, Ohio, to be constructed of brick and to cost $6,000.

General Passenger Agent Horner, of the Nickel Plate, accompanied by his family, have gone to the Pacific coast for three weeks.

The section gangs on the Baltimore and Ohio are being doubled and the roadbed is to be brought up to standard as rapidly as possible.

Albert Young, son of the well known carpenter living on Oakley street, is suffering with diphtheria A card was placed upon the house yesterday.

President Ingalls gives the motive power department of the Big Four for April disbursements $115,000, which is $10,000 more than was allowed for March.

Vandalia trainmen who have their headquarters at Logansport are arranging to establish an attractive reading room, where thay can spend their leisure hours.

Cheney Knight, of the electric works came home last evening after a four days' hunt in the Kankakee marshes. He had very poor luck and reports ducks and other game as very scarce there.

General Manager L F. LoRee, of the Pennsylvania, accompanied by Supt C. D. Law, passed through the city on the limited last evening. Mr. Law has recovered from his recent attack of erysipelas.

James E. Pike, of Diether Brothers' factory, was an uncle to Oliver Pike, who disappeared from Seattle nearly three years ago, and whose remains were found in a box in a Chicago warehouse a few days ago.

James Dixon, an old time Pittsburg engineer, now living in Andrews, circulated among his old friends yesterday and last night. He is now running an engine on the Wabash road and his business here was to bring up an engine which had been ordered into the shops for repairs.

The Baltimore and Ohio has found that the electric motors used in the Baltimore tunnel are more expensive than steam locomotives, costing thirty-eight cents per engine mile, while steam costs but twenty-three cents.

On April 13 the fiftieth anniversary of the existence of the Pennsylvania Railroad company will be celebrated on an elaborate scale at Philadelphia S. H. Church has completed a very full history of the western lines that have figured in the development of the system.

Wabash mail train No. 47 was over three hours late in getting out of Toledo yesterday. The delay was due to the heavy gale which prevailed in Ohio and Pennsylvania yesterday and kept the Lake Shore train, which delivers mail to No. 47, from reaching Toledo on scheduled time.

The movements of the Pennsylvania company at Cleveland, Ohio, to gain commercial supremacy, are attracting a good deal of attention and stirring the Erie and other lines running into Cleveland to the improvement of their dock and terminal facilities. A movement has been started to have a terminal company organized which shall construct terminals which can be used by all roads centering at Cleveland.

Mrs. Stockbridge, widow of the late Michigan senator, was in the city a few hours this morning, leaving for the north on the Grand Rapids train. She was en route home from Washington and was accompanied by her pet dog, a very handsome fox terrier. Mrs. Stockbridge created quite a sensation at the McKinnie house, where she took breakfast, by seating the dog at the table and dividing the contents of her dishes with him. The displeasure of the other guests and attendants was so apparent, however, that she was compelled to order the canine down, a command he readily obeyed.

Bluffton Chronicle: "Thursday afternoon the conductor on the west bound Clover Leaf train redeemed a round trip ticket from Buckeye to Bluffton that was sold just after the road was built sometime in the '70's E L Lomax, who was then general passenger agent of the road, now holds a like position on the Union Pacific system. When the ticket was sold, the road was nothing more than two streaks of rust nearly lost in the weeds and was known as the Toledo, Delphos and Burlington. The ticket had never been used and when the owner presented it to Agent Waring, he was informed that it was still good for one first class passage between Bluffton and Buckeye."

Intended to Catch Your Eye.

Don't skip this paragraph because it is small. It is worth reading for it tells about The Pineola Balsam, a certain remedy for cough, tickling in the throat and the stopped up feeling in the upper part of the chest A simple cough may turn into something serious if let alone. It ceases to vex you and to keep you awake o'nights when you have allayed the inflammation in your throat with Ely's Pineola Balsam. The druggists sell it for twenty-five cents.

Mothers, Be sure and use "Mrs. Winslow's Soothing Syrup" for your children while cutting teeth. It is the best remedy of all. May8eod&w

Awarded Highest Honors—World's Fair,

DR. PRICE'S CREAM BAKING POWDER

MOST PERFECT MADE.

A pure Grape Cream of Tartar Powder. Free from Ammonia, Alum or any other adulterant.

40 YEARS THE STANDARD.

Highest of all in Leavening Power.—Latest U. S. Gov't Report

Royal Baking Powder

ABSOLUTELY PURE

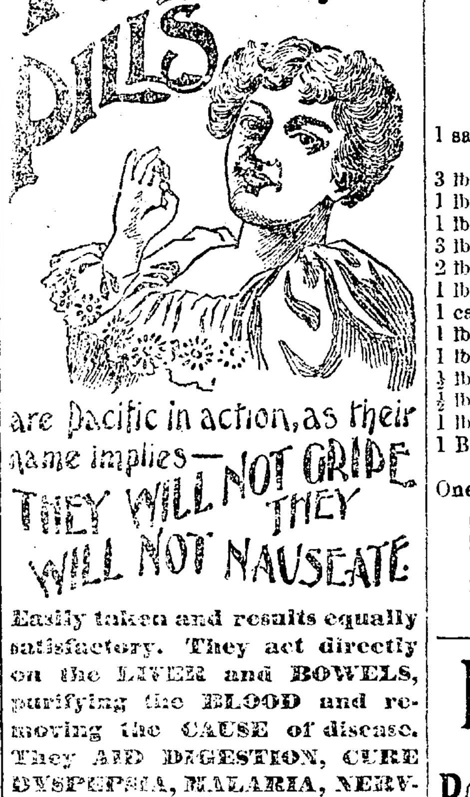

Easily taken and results equally satisfactory. They act directly on the LIVER and BOWELS, purifying the BLOOD and removing the CAUSE of disease. They AID DIGESTION, CURE DYSPEPSIA, MALARIA, NERVOUS PROSTRATION, SICK-HEADACHE, CONSTIPATION, Etc., Etc.

THE BEST PILL MADE. Fasten 25c Per Box

PACIFIC MEDICINE CO., ST. LOUIS, MO.

ART NEEDLE WORK.

We are now showing our New Spring Designs in Stamped Linen and Stamping Patterns. Have just received a new line of those 3c Doilies.

See our Photograph Frames for linen mounting.

Reduced prices for Stamping when linen is bought from us.

All the new stitches and shadings taught. Terms, 25 cents per lesson.

Most complete assortment of Wash Embroidery Silks in the city.

Art Needlework Co.,

22 West Berry St. (Miss Lowry's China Store.)

YOUNGE'S

Medical and Surgical Institute, No. 107 Calhoun Street.

AN HONEST DOCTOR.

Never in the history of medicine has any Medical and Surgical Institute surpassed this in the successful treatment of Chronic Diseases and Deformities It has deposited in bank One Thousand Dollars that it has treated more cases of Chronic Diseases and performed more remarkable cures than any similar Institute in the United States. In view of the great importance of this challenge not only to the citizens of Fort Wayne but to the entire surrounding community, we hope our readers will take advantage of it and avail themselves of this remarkable Medical and Surgical ability and if you are suffering from Asthma, Catarrh, Consumption, Scrofula, Eczema, Syphilis, Rheumatism, Cancer, Epilepsy, Erysipelas, Tumors, Gleet, Gonorrhoea, Stricture, Impotency, Seminal Emissions, Spermatorrhoea, Bright's Disease or any disease of the Brain, Liver, Kidneys, Stomach, Bladder, Rectum, Heart, Ear, Eye, Nose, Throat or Nervous System or Female Diseases or Deafness or Deformities we would advise you to go to Younge's Medical and Surgical Institute and get cured.

If the doctors there can cure you, they will frankly tell you so. Every patient taken for treatment is given a guarantee that is just as good as a government bond. Thousands of dollars have been spent in getting the purest drugs and the latest discoveries in medicine and surgery for use in the institute. The ablest medical and surgical talent in the United States is constantly employed in its service and all it asks of the sick and afflicted is that it be given a fair, honest trial. Thousands of people are living today who have been cured of long standing diseases by it, and who will cheerfully vouch for its ability and integrity. If you live away from the city write for question blanks. All communications strictly confidential. Thousands cured through the medium of correspondence. Street cars and carriages run direct to the Institute Address Younge's Medical and Surgical Institute, Fort Wayne, Ind, Office days: Thursday, Friday, Saturday and Sunday.

The women of the city are urged to purchase their spring goods from the Seavey Hardware Co., as 10 per cent of the shelf sales to women will be donated to the Young Women's Christian association. 30eod3t

Gymnasium exhibition, Masonic Temple, Easter Monday. 31t5

One five pound package of Bash's Lawn Fertilizer will improve your lawn more than a whole wagon load of manure; it has no weed seeds; it is not visible after you have applied it, but it gets there just the same. Price, 25c per package.

Bash's Ammoniated Plant Food for house plants can be used dry or wet. One 1 lb package, 15 cents.

Garden Fertilizer for flower beds and gardens, 5 cents per lb

fatf S. BASH & Co.

GREATEST BARGAIN ON EARTH.

$1.00.

1 sack Flour or 1 lb Coffee, Lion or XXXX..........$ 01
3 lb Granulated or A Sugar.... 03
1 lb Good Raisins.......... 01
1 lb Good Carolina Rice.......... 01
3 lb Hand picked Beans.......... 10
2 lb Best Rolled Oats.......... 05
1 lb Corn Starch.......... 08
1 can Standard Tomatoes.......... 10
1 lb Box Bluing.......... 05
1 lb Baking Powder.......... 20
½ lb Pure Pepper.......... 10
½ lb Young Hyson Tea.......... 20
1 lb Starch.......... 05
1 Bar Globe or Lenox Soap....... 01

One dollar buys this entire bill...$1 00

COVERDALE & ARCHER,

24 Harrison and 42 W. Main Sts. Telephone 395.

ENTERPRISE!

Perpetual Exposition.

Grand Opening of Ten Display Rooms.

The Foster Furniture Co. Inaugurates a New Departure.

A Bower of Beauty to Which You and Your Friends Are Always Welcome.

Nothing Equal to Them in the United States.

These magnificent furnished rooms will be thrown open to the public amid the sweetest strains of a trained orchestra Wednesday, April 8, from 8 a. m to 9:30 p. m. We expect them to be visited on that day by at least 10,000 people. Come in the forenoon and avoid the crush of the afternoon and evening.

Hanker Dancing Academy,

10 and 12 W. Wayne St.

Beginners Tuesday at 8 o'clock. Advanced and social, Wednesday at 8. Special attention given to the waltz. Private lessons any time not occupied by the classes. For further particulars call at 217 E. Wayne Street.

POLITICAL ANNOUNCEMENTS.

For Mayor.

ED SENTINEL:—I hereby announce my name as a candidate for mayor, subject to the decision of the democratic nominating convention. SIDNEY C. LUMBARD.

ED. SENTINEL:—Please announce my name as a candidate for mayor subject to the democratic nominating convention. H. P. SCHERER.

For City Clerk.

ED. SENTINEL:—Please announce to the democratic voters that I will be a candidate for city clerk, subject to their will as expressed in the nominating convention. FRED J. REINEKE.

ED. SENTINEL:—Please announce to the democratic voters that I will be a condidate for city clerk, subject to their will as expressed in the nominating convention. HENRY B. MONNING.

State Senator.

ED. SENTINEL:—Please announce my name as a candidate for Joint Senator for the counties of Allen and Whitley, subject to the decision of the Democratic senatorial convention. W. S. GANDY.

ED. SENTINEL:—Please announce my name as a candidate for joint senator for Allen and Whitley counties, subject to the decision of the democratic nominating convention. LOUIS J. BOBILYA.

ED. SENTINEL:—Please announce to the democrats of Allen county that the friends of Col. Isaiah B. McDonald, of Whitley county, will present his name to the joint senatorial convention for joint senator for the counties of Allen and Whitley, subject to the decision of the delegates constituting said convention, and very much oblige HOSTS OF DEMOCRATS.

For Sheriff.

ED. SENTINEL:—Please announce the name of Albert Melching, the present deputy sheriff, as a candidate for sheriff of Allen county, subject to the decision of the democratic county nominating convention in June next.

ED. SENTINEL:—Please announce the name of Jno. H. Rohan as a candidate for the office of sheriff of Allen county, subject to the decision of the democratic nominating convention and oblige A HOST OF DEMOCRATS.

ED. SENTINEL:—Please announce the name of Oehmig Bird, of Aboit township, (ex-senator Allen and Whitley) as a candidate for sheriff of Allen county, subject to the decision of the democratic nominating convention June next.

For Coroner.

ED. SENTINEL:—Please announce my name as a candidate for the office of coroner of Allen county subject to the decision of the democratic county convention in June. DR. J. H. KAPPEL.

For Councilman-at-Large.

ED. SENTINEL:—Please announce my name as a candidate for councilman-at-large, subject to the democratic nominating committee, and oblige. FRANK E. PURCELL.

ED. SENTINEL:—Please announce my name as a candidate for councilman-at-large, subject to the democratic nominating committee, and oblige. R. J. FISHER.

ED. SENTINEL:—Please announce my name as a candidate for councilman-at-large, subject to the democratic nominating committee, and oblige. JOHN MOHR.

ED. SENTINEL:—Please announce my name as a candidate for councilman-at-large, subject to the democratic nominating committee, and oblige. C. H. WALTEMATH.

For Councilmen.

ED. SENTINEL:—Please announce that I am a candidate for re-election as Councilman of First ward, subject to the decision of democratic voters of that ward. WILL H. TIGAR.

ED. SENTINEL:—Please announce that I will be a candidate for re-election as councilman of the Second ward, subject to the decision of the democratic voters of the ward. HENRY G. SOMMERS.

ED. SENTINEL:—Please announce that I am a candidate for councilman from the Second ward, subject to the decision of the democratic voters. JOHN W. FOLEY.

ED. SENTINEL:—Please announce that I am a candidate for councilman from the Third ward, subject to the decision of the democratic voters. H. G. NIERMAN.

ED. SENTINEL:—Please announce my name as a candidate for councilman from the Fourth ward, subject to the decision of the democratic primary to be held April 8. CHAS. W. WELLER.

ED. SENTINEL:—Please announce my name as a candidate for councilman from the Fourth ward, subject to the decision of the democratic voters of the ward. FRED H. MYERS.

ED. SENTINEL:—Please announce my name as a candidate for councilman from the Fifth ward, subject to the decision of the democratic voters of the ward. CHARLES HAAG.

ED. SENTINEL:—Please announce the name of Daniel T. McFee for councilman of the Fifth ward, subject to the republican nominating primary. MANY VOTERS.

ED. SENTINEL:—Please announce my name as a candidate for councilman from the Seventh ward, subject to the decision of the democratic voters of the ward. PETER J. SCHEID.

ED. SENTINEL:—Please announce that I am a candidate for councilman from the Seventh ward, subject to the decision of the democratic voters. ADOLPH SCHULTE.

ED. SENTINEL:—Please announce my name as candidate for councilman from the Eighth ward, subject to the decision of the democratic voters of the ward. ELVEN WILKINSON.

ED. SENTINEL:—Please announce my name as a candidate for councilman from th Eighth ward, subject to the decision of the democratic voters of the ward. CHARLES H. BUHR.

ED. SENTINEL:—Please announce my name as a candidate for councilman from the Ninth ward, subject to the decision of the democratic voters of the ward. FRANK X. SCHUHLER.

ED. SENTINEL:—I hereby respectfully announce my name as a candidate for councilman from the Tenth ward, and ask for the voters' favors at the democratic primary. EMMETT MARTIN.

ED. SENTINEL:—I hereby respectfully announce my name as a candidate for councilman from the Tenth ward, and ask for the voters' favors at the Republican primary. HENRY F. BRILL.

ED. SENTINEL:—I hereby respectfully announce my name as a candidate for councilman from the Tenth ward, and ask for the voters' favors at the Republican primary. HENRY NIETER.

AT THING'S.

GENTS' $5.00 PATENT LEATHER SHOES $2.98.

32 CALHOUN St.

Subscribe for THE SENTINEL

MANY THOUSANDS

Vitally Interested in the New Discovery.

Whereby Nine-Tenths of the American People Will Be Benefited.

A Brief Account of it.

A man or woman with perfect digestion, the result of a healthy stomach, has no need of a nerve tonic to bring sleep, nor sarsaparillas to purify their blood, nor cod liver oil and pre-digested foods to make them fat. Why? Because a sound stomach perfectly digests the food, making pure, rich blood, steady nerves, sound sleep and *all the healthy flesh a person needs to carry.*

Dr. Bostwick recently stated that anyone out of health, nervous, sleepless, run down in flesh, with poor appetite, not knowing just what was the matter of them, should look to their digestion, to the stomach, and there would find the secret of the whole trouble. He says nine out of ten will have no nervous troubles, no impure blood, no weakness anywhere when the digestive organs do their work properly. To cure indigestion and dyspepsia he never advises "sarsaparillas," "stomach bitters," "pre-digested food" or any other secret patent medicine. He says the best thing, the safest and surest *cure* is Stuart's Dyspepsia Tablets, because they are composed of vegetable essences, fruit salts, pure pepsin and bismuth and will cure dyspepsia in every case if taken persistently and regularly. Some of the cures made by Stuart's Dyspepsia Tablets are little short of miraculous.

Mrs. Charlotte Lane, of Ransonville, N. Y., writes: I have taken only one 50-cent package of Stuart's Dyspepsia Tablets and am almost astonished at results, they have benefited me so greatly. I have always understood that dyspepsia was incurable, but now know it can be cured, for I am fully satisfied with what they have done for me. I can eat and enjoy my meals a great deal better and feel better in every way and have only used one package.

Mr. J. O. Wondly, of Peoria, Ills., writes: I was unable to eat anything but the plainest food, and even that often distressed me, but since using one box of Stuart's Dyspepsia Tablets I can eat anything and everything I want.

Mrs. Samuel Kepple, of Girty, Pa., writes: I have been entirely relieved of my stomach troubles by your Tablets. I suffered three years with sour stomach and gas at night. I am thankful for them.

Mrs. A. E. Bowen, Barnard, Vt., writes: I think Stuart's Dyspepsia Tablets are the best thing for dyspepsia I ever took. I will recommend them to anyone troubled as bad as I was.

Although a new remedy, yet its remarkable success in all kinds of stomach troubles has practically settled the question that it is the best and safest remedy that can be used for weak or disordered digestion.

It is prepared by the Stuart Chemical Co., Marshall, Mich., and for sale by druggists everywhere at 50 ct. per package, thus placing it within the reach of everyone wishing to give a remedy so highly commended a fair trial.

SHOW CASES —AND— REFRIGERATORS

At Manufacturer's Prices to the Trade Only.

G. E. BURSLEY & CO.

WANTED.

WANTED—To buy a new or second-hand lathe, for small work. Call or address, 31 West Berry street. 3-2t

WANTED—Any one can borrow money on house furniture. See advertisment, front page, first column. 4-tf

WANTED—A good girl for cook; wages $3.50 per week. Inquire Mrs. J. M. Barrett, 255 Fairfield avenue. 1-3-4

WANTED—Draft horse; will trade furniture, or small horse and furniture. Indiana Furniture Co., 166 Calhoun St. 31-6tw2t

WANTED—To sell a $755 city bond, with interest coupons, payable semi-annually. Call at 104 Buchanan street, or telephone No. 379. 30-1m

WANTED—Party that is responsible, with money and with $200.00 cash to invest in good paying business. Address, "Responsible," care Sentinel. 3-2t

WANTED—Everybody to attend the bankrupt sale of Jewelry at 60½ Calhoun street. Fine gold and filled watches going at 20 cents on the dollar. 3-1m

WANTED—Machine repair work at 59 E. Columbia, north side, between Clinton and Barr. Lathe work, drill and planer work, and general repairing promptly done. m24tf

WANTED—A good, strong girl for general housework; must be experienced in washing and ironing; good reference required; wages $3.50 per week. Apply 188 West Berry street. 1-tf

WANTED—A single lady capable of managing a dressmaking depot in a dry goods store in a city twenty-five miles from Fort Wayne. Address, "S," stating terms, care Sentinel. 2-2t

WANTED—Everybody to call on Madame Wing the only reliable clairvoyant and fortune teller in the world. Office and residence, No. 28 Chicago street, Fort Wayne, Ind. Price, 50c. 25tf

WANTED—A position as clerk in a drug store. Will graduate in pharmacy at Purdue university April 21. Best of reference. Address, H. C. Hunter, Purdue university, Lafayette, Ind. 19tf

WANTED—Agents in cities and towns having water service, to send for price list and handle the Improved Mystic Filter. Sample free by mail, 50c. Jones Mfg. Co., 243 Franklin street, Boston, Mass. 1-12t

WANTED—Agents in every city for Lyon's Automatic Fertilizing Lawn Feeder. Absolutely no competition. Big money. Write quick. The W. W. Sprague Co., Union Stock Yards, Chicago. m20t26

WANTED—Man in or near Fort Wayne, Monroeville or New Haven to act as private detective under instructions. Experience unnecessary. Address, Supt. Universal Detective Agency, Indianapolis, Ind. 2-3t

WANTED—A reliable lady or gentleman to distribute samples and make a house-to-house canvass for our Vegetable Toilet Soaps. $40 to $75 a month easily made. Address Crofts & Reed, 842 to 850 Austin avenue, Chicago, Ill. 3 6t

FOR RENT.

FOR RENT—One suit of unfurnished front rooms, at 106 E. Berry. 17-tf

FOR RENT—Money to loan on house goods, etc. See advertisement first column first page. 19-tf

FOR RENT—Seven room house, five acres ground, South Wayne avenue. Inquire 25 West Williams street. 1-3t

FOR RENT—Two delightful office rooms, centrally located. Rent reasonable. Apply at Sentinel office. 26tf

FOR RENT—Suite of pleasant furnished rooms, suitable for light housekeeping. No. 126 East Wayne street. 2-2t

FOR RENT—Business steadily improving in Fort Wayne as elsewhere. Office rooms and store rooms in better demand. In the Arcade, Berry street, near Calhoun, there are still two vacant office rooms on second floor, and three rooms for offices or stores on first floor. The Arcade is central, only a few steps from actual business center of Fort Wayne, the Old National bank corner. m24tf

FOR SALE.

FOR SALE—Bicycles. 1895 ladies' $30, Columbia, Gents, $15. Call at 166 W. Berry St. 3-2t

FOR SALE—Money to loan on pianos, etc. See advertisement first page first column. 19-tf

FOR SALE—A Crane elevator as good as new. Suitable for a five story building. Enquire this office. tf

FOR SALE—Two new, well built cottages in my East Creighton avenue addition, on monthly payments. H. M. Williams, corner Berry and Clinton streets. m2tf

FOR SALE—A two-horse power engine and boiler complete; will sell very cheap. Can be seen at Cook Automatic Boiler Cleaner Co., 30 East Columbia street. 2-2t

FOR SALE OR EXCHANGE—On city property. One 138 acre farm, well improved; German church two miles from farm, English Lutheran church in one mile. Also one 262½ acre farm. One 77 acre farm. One 63 acre farm. One 20 acre farm. One 10 acre farm. These large farms have fine buildings and are well improved.

R. C. NISWONGER & CO., 33 Calhoun street, Fort Wayne.

THE WEEK ... BEFORE EASTER

Is always a busy one. Everybody getting ready for Easter Sunday—getting New Suits, Spring Overcoats. New Hats, New Neckties or something to greet the first holiday of the season. Extensive preparations enables us to offer to the public a stock of

Suits, Overcoats, Hats, Caps and Neckwear, Etc.,

of the very latest styles, and at prices very much lower than ever offered before.

Call and see our Easter offering this week.

Remember we give away FREE the fine Bicycle in our window on Monday, April 20th. Every purchase of 25c or more gets a ticket.

PIXLEY & CO.

Extra Bargains.

160 acres rich, black soil, no waste land, $28 per acre. 125 acres rich, black soil, no waste land, $28 per acre. 40 acres of same kind at a very low price. Other bargains—80 acres well improved, with bank barn, 7½ miles from Fort Wayne, on free gravel road at $35 per acre. Money to loan, interest reasonable. Romy & Bobilya, Room 22, Bank Block. j6d&wtf

H. D. WEISELL & SON DENTISTS

34 & 36 Calhoun St.

STAR Accident Co., CHICAGO, ILL.

STARTED BUSINESS 1884.

Paid for Claims since organization, $634,49?

1884—$ 260	1888—$45,408	1892—$84,423
1885— 1,855	1889— 70,819	1893—114,131
1886— 5,265	1890— 65,383	1894— 71,932
1887— 24,859	1891— 86,250	1895— 60,402

to Oct. 1st.

FIRST-CLASS AGENTS wanted for Illinois, Wisconsin, Missouri, Michigan, Minnesota, Indiana, and Colorado. Send for terms to

T. S. QUINCEY, Sec'y and Treas. P. O. Drawer 156, Chicago.

F. J. ZIMMERLY & CO.

PRACTICAL PLUMBERS.

Gas and Steam Fitters.

125 CALHOUN STREET

Money to Loan!

We loan money in sums of $5 and $10 and up, on furniture, pianos, organs, sewing machines, good teams, wagons, machinery and all other personal property, at very low rates for any length of time desired, without removal and without publicity.

Loans may be paid in full or in part at any time and any part paid reduces the cost of carrying the balance. If you owe a balance on furniture or pianos we will pay it off for you; advance more money and carry it as long as you desire. Business strictly private and confidential, Private rooms.

We also make ten year farm loans, with privileges of pre-payment, of payment of full amount or part at any time, and loans on old time life insurance policies; also will purchase Tontine or Distribution policies, where near tontine period. Business transacted privately and promptly. Call and see us before going elsewhere.

Fort Wayne Mortgage Loan Co.,

Room 2 Seidel Block, 52½ Calhoun St., Opposite Court House.

NEW PLANS.

TRI-STATE BUILDING & LOAN ASS'N.

Do you want to borrow money? If so borrow on the $1 monthly plan, known as the Tri-State plan. You can pay fast or slow, and you only pay interest for the time you have the money.

$1 00 on each hundred dollars borrowed; $1 000, $10 per month.

Tri-State Investors Plan.

If you want to save money take A. A. stock. $1 per month on each share. NO MEMBERSHIP FEES! NO FINES! Call at office, corner Berry and Court streets, for a maturity table, which will show you the value of your stock each month until maturity.

Tri-State Building & Loan Association.

G. W. PIXLEY, Pres. C. A. WILDING, Sec'y.

WHY NOT

Wear perfect-fitting Clothing, when it can be purchased as cheaply as poor-fitting, ready-made garments?

I have an extensive line of Imported and Domestic Cloths, of beautiful patterns, which I am making up for prices as low as ready-made Clothing is offered.

G. SCHMIDT, Merchant Tailor. 70 E. Main Street.

Four Remedies.

Four Remedies, (Homoeopathic) have been put in a neat case, with plain directions for their use, and they will be found to be of more value than any others for the cases specified.

NO. 1—will prevent colds, cure colds, loosen a cough, subdue fevers and cures neuralgia.

NO. 2—cures congestive headaches, stops bleeding from the nose, and spasms (or fits of any kind) in a few moments

NO. 3—cures indigestion, constipation and piles.

NO 4—cures catarrh, and increases the appetite. For sale by Meyer Bros. and C. B. Woodworth, Druggists, Fort Wayne, Ind. Price $1.00 jan28-d&w-tf

PROFESSIONAL.

DOCTOR MARY WHERY

Office and Residence 26 Madison St

Specialty—Diseases of Women. Hours: 9 a. m. to 4 p. m. and 7 to 9 p. m. Telephone 4??

BUSINESS DIRECTORY

INSURANCE.

JAMES E. GRAHAM, ATTORNEY-AT-LAW. Abstractor of Titles. Insurance, Real Estate, Loan, Collecting and Rental Agent Room 25 Bank Block, — Fort Wayne, Ind.

D. C. FISHER. Insurance, Real Estate, Loans. No. 32 East Berry street, Fort Wayne, Indiana.

S. C. LUMBARD. Insurance, Real Estate and Loans. Aveline House Block.

BANKS.

HAMILTON NATIONAL BANK. Capital $200,000. Surplus $225,000. The Hamilton National Bank will pay interest at the rate of three (3) per cent. per annum on certificates of deposit if left four months. President—Charles McCulloch. Cashier—John Mohr, Jr.

White National Bank. Capital & Surplus, $335,000. Pays 3 per cent interest per annum on time deposits. Safe deposit boxes for rent at $5 per annum.

PHYSICIANS.

DR. WM. D. BUHL. Office and Residence 454 Calhoun St. Hours: 7 to 9 a. m.; 12 to 2 p. m.; 6 to 9 p. m. Telephone 371.

DOCTOR LUELLA DERBYSHIRE. Office and Residence No. 50 West Superior Street. Specialty—Diseases of Women. Hours 8 a. m. to 4 p. m., and 7 to 8 p. m.

DR. B. GARD—To ladies suffering from ailments peculiar to their sex, may consult me free of charge at my office, 13 W. Wayne St. Telephone 265.

G. W. BOWEN, M. D., Homoeopathic Physician and Surgeon. Office hours for consultation, from 9 a. m. to 5 p. m. Sundays, 9 to 12. Office No. 13 West Main street, Fort Wayne, Ind. Special attention paid to chronic diseases.

DR. H. W. NEISWONGER. Physician and Surgeon. Specialist in all Acute or Chronic diseases. Special attention given to all private diseases and Diseases of the Bladder and Kidneys. Office 33 Calhoun street, Fort Wayne Indiana. OFFICE HOURS: from 6 a. m. to 9 p. m.

DRUGGIST.

GROSS & PELLENS DRUGGISTS. Corner Calhoun and Wayne Sts. Phone 1?3

SEWING MACHINES.

T. H. McQUILLAN, ... Successor to Louis Mohr —Dealer in— Domestic and White Sewing Machines, Genuine parts, needles and oil. Office, 150½ Calhoun street.

J. C. Peltier.

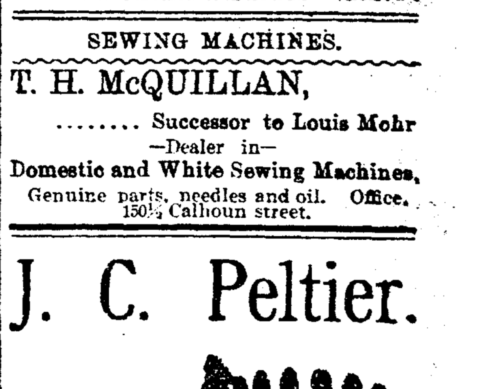

Undertaker and Embalmer.

17 West Wayne Street.

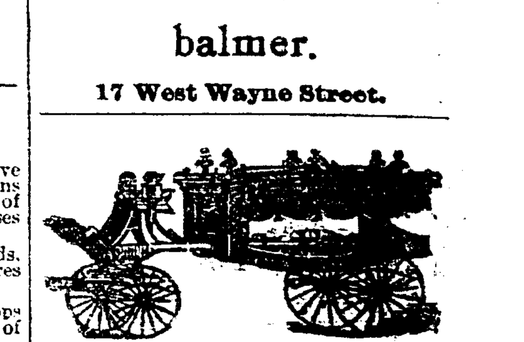

SCHEUMAN & KLAEHN, Funeral Directors and Embalmers, No. 39 West Main Street, Fort Wayne, Ind. TELEPHONE—For night call, No. 175 and 186; for office, No. 228.

HUMANE SOCIETY NOTICE. All parties having knowledge of acts of cruelty to animals or children will greatly favor and assist the Fort Wayne Humane Society by telephoning or writing such information to Officer Schlaudroff, 82 Clinton street. Telephone No. 55.

EASTER WEEK FOR WAISTS.
EASTER WEEK FOR CAPES.
EASTER WEEK FOR PARASOLS.
EASTER WEEK FOR GLOVES.

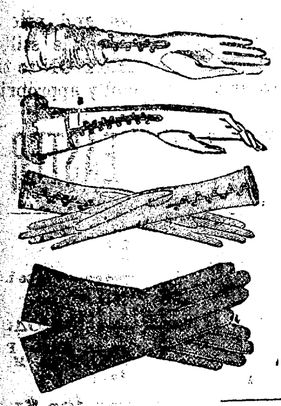

Fresh peep at the new waists and capes from abroad, and collections from America's choicest styles confined to us. Fresh peeps at the charming array of parasols opened up for inspection. The choice of the new collection of kid gloves for Easter, for women, for men and children, is the elaborate preparations made for you at the store this week.

This is the beauty of the system of Root & Company. Each leading line of merchandise shown in more completeness than in any exclusive store.

Waists.

Silk waists, chic, delightfully new and bright and right. We're proud of them. Fancy stripes, plaids, Persian and Dresden effects, prices, $3 to $20 each.

King Waists.

This is the most celebrated waist made, better styles, better materials than in any other waist made. Imported Percales, Lawns, Dimities Linens, Batistes, Organdies. All laundried $2 75 to $6.50.

Laundried Waists.

In dainty styles and colorings marvel for good value, 50c.

Unlaundried waists—large lots, 25c each.

Capes.

Made of cloths, black and colors, trimmed with fancy and plain braids, $1.50 up to $15.

Capes—Made of silks and velvets You'd wonder how anyone had the patience to create the elegant styles. $5 up to $50 each.

Wrappers.

Ladies will thank us for this treat. Made of Percales, Lawns and Dimities. Extra full sleeve, extra wide skirt Price $1.50 to $4.50.

Easter Gloves.

All ladies wear new gloves on Easter Sunday. There's no store can serve you so well in kid gloves as Root's This is the glove store We make gloves a special study. We are ready for the great demand of the week. All imported lines for Easter are here and you never had a pick at such a stock.

At $1—5 hook and 4 button gloves, in all sizes and shades.

At $1 25—4 button Josephine, real kid and 8 button Mousquetaires.

At $1 50—5 hook Fowler; the new Foster 5 hook street kid, 2, 3 and 4 button Derbys, and 5 button Centemeris.

At $1 75—7 hook Fowler, 4 button Bernhardt, 4 button Perrin Suedes and the new Easter kid, silver hooks, in the new colors, champaign, white, yellow, tan and English reds, with black embroidery and black with white embroidery.

At $2—The two finest kids produced. Fosterina and 2 button Monarch.

PARASOLS—Special parasol show this week. The new canopy tops, shown in Dresdens, stripes, check, white, black and white; lace trimmed Pongees. The new parasols are a revelation. Quite a change from those of former seasons. $1.00 each up to $13 50.

ROOT & COMPANY.

FOR SALE OR TRADE.

I have large number of good farms for sale and trade, all sizes.

About 200 acres in Jefferson and Jackson townships at $25 and $30 per acre. This is fine corn land and is selling very fast.

City property in all parts of the city. Several houses to sell on installment plan. Money to loan.

LOUIS F. CURDES,
8 and 9 Pixley-Long Building.

The women are praying for nice weather on Easter so they can blossom forth in their new dresses and bonnets. Ladies' hats this season are regular flower gardens.

MONEY TO LOAN

On real estate or personal security. C. F. PFEIFFER, rooms 6 and 7 Bass Block. 2tf

Edmunds and Law employ electricians. 1tf

Finest chocolates in the city, at the Chicago bakery. 12tf

Eggs were never known to be so cheap at Easter time as they are now. Grocers are selling them at nine and ten cents per dozen.

NEW SPRING SUITS FOR MEN.

First in style, first in quality, first in fit and first in everything that contributes to the production of perfect garments. Dress and business suits that are far ahead of the ordinary ready-made article and only equaled by tailor made garments.

Worsteds, Cheviots, Cassimeres

in up-to-date styles and patterns, at

$10, $12, $15, $18, $20.

EASTER NECKWEAR

The swellest and most extensive line in the city. The quality is of the best—the patterns all new, and the price is only 50 cents—but they're different from those which others will show you at that price.

Bicycle Clothing

This is a new departure for us—but we'ue gone into the business to stay, and we got it on the ground floor. We show a complete assortment of Men's and Boys' Bicycle Suits, Pants, Sweaters, Belts, Hose and sundries at the lowest possible prices for well made goods.

Step in and see our display.

SAM, PETE & MAX.

The Evening Sentinel.

FRIDAY, APRIL 3, 1896.

OUR TELEPHONES.

Business Office.....No. 173.
Editorial Rooms.....No. 650.

The Weather.

WASHINGTON, April 3.—For Indiana—Fair tonight and Saturday; warmer Saturday; northwest winds, becoming variable.

NEWS NOTES.

John Page, of Auburn, is in the city.

Dick Townsend is home from Chicago.

F. F. Shaffer was in the city from Auburn today.

Owen Corcoran, of Dreier Bros.' drug store, is on the sick list.

Andrew G. Schallet and Mary A. Kaiser have been licensed to wed.

Mr. and Mrs. A. B. Trentman have returned from Old Point Comfort.

Tabor Hamilton is home from Yale college to spend his easter vacation.

George Fuller, of Huntington, who has been visiting in this city, returned home yesterday.

Sol Wood was down from Auburn last night and consulted with the republican statesmen of this city.

The Junior Christian Endeavor society of the Westminster church will give a social at the church parlors this evening.

W. A. Gould and bride, of Grayville, Ill., are in the city for a few days, visiting Mr. Gould's parents, of No. 86 West DeWald street.

George and Alfred Cressler arrived home last night from college in Pennsylvania to spend a few days' vacation with their parents, Mr. and Mrs. A. D Cressler.

Miss Annie Creigh will leave in a few days for New York from whence she will sail for Ireland to spend several months with her relatives on the Emerald Isle.

The Mission band of the Bethany Presbyterian church will give a free entertainment this evening, after which refreshments will be served and Easter decorations sold.

A street car on Broadway, between Berry and Main streets struck a buggy last evening and dragged the horse quite a distance, but fortunately no serious damage was done.

There will be a gospel service at the Grace Reformed church tomorrow afternoon at 4 o'clock. Mr. Bodell will sing for the children with accompaniments on the harp. All the children are invited.

Mr. Busse, assistant foreman in the office of the St. Louis Evening Star, is visiting his cousin, Policeman Strodel. Mr. Busse is an old Fort Wayne boy who has earned for himself a good and responsible position in the muddy city.

The reception which was tendered to Rev. and Mrs C. C. Cissell by the congregation of the Berry street M. E. church at the parsonage, last night, was a pleasant affair. It was attended by a large number who congratulated both the minister and themselves on his return to the church for another year.

Miss Maude Hendricks, who has for several weeks been confined in the Hope hospital undergoing treatment for peritionitis, is improving nicely. She was able to sit up a short time yesterday. Miss Hendricks expects to leave the hospital in a very short time. Her many friends are delighted over her recovery.

Notwithstanding the storm on last evening there was a very good attendance at the revival services at the Grace Reformed church and Mr. Bodell preached a very able and eloquent sermon. His solos accompanied by the harp have been very much enjoyed by the people. He will sing again at the services this evening and at the meeting for children tomorrow afternoon at 4 o'clock.

A. J. Aubrey, the Frenchtown groceryman, won the first prize in a contest just ended in No 36, A. O U W., and Attorney E. V Emrick was present at the meeting last night and presented the winner with $5 00. The address made by him was both eloquent and inspiring. C F. Haiber had offered a second prize of $3 00 but there was a tie for second place and it was therefore decided to extend the time to May 28. There were three initiations.

The grand council of the Royal Arcanum of Indiana held its annual session at Richmond yesterday and elected the following officers: Past regent, John H. Russe, Lawrenceburg; regent, James F. Elder, Richmond; vice regent, John C. Warren, Terre Haute; orator, J A Schultz, Michigan City; secretary, E E Schroer, Indianapolis; treasurer, N. S. Byram, Indianapolis; chaplain, E Birhaus, Vincennes; guide, A. R Beyerle, Goshen; warden, N. J. Bernhardt, Fort Wayne; sentry, S. D. Brandle, Logansport; supreme representatives, W. H. Tigar, Fort Wayne, and J. B. Rucker, Evansville.

Strawberries, Pine Apples and All Kinds Fresh Vegetables for Saturday Morning.

Very Fine Florida Strawberries, 12½c pint.

Extra Havana Pines, 20c and 25c each.

Catawba Grapes, 20c basket.

Large Messina Lemons, 10c dozen.

New Florida Cabbage, 4c lb.

Hot House Lettuce, 14c lb.

Ripe Tomatoes, 12½c lb.

New Asparagus, New Beets, Green Peas, New Cucumbers, Radishes and Onions.

FRUIT HOUSE.

Eggs for Easter.

Fresh Country Eggs, 10c dozen.
Best Roll Butter, 15c lb.
Good Jar Butter, 12½c lb.
Best Hams down to 9c lb.
Best Smoked Shoulders, 7c lb.
Best Michigan Potatoes, 30c bushel.
Home Grown Potatoes, 20c bushel.

FRUIT HOUSE.

Full assortment of Candy Easter Eggs, at A. C. AURENTZ'S.
3t2 18 West Berry St.

LADIES! LADIES!

Don't miss Klotz's Embroidery sale, beginning tomorrow morning. Special low prices for one week. No. 372 Calhoun street.

Pure Fresh, delicious candies for Easter at Batchelder's, 29 West Main street Try them.

Gymnasium exhibition, Masonic Temple, Easter Monday. 31t5

Hacks.

Special price given for weddings; also, Hacks for funerals. Come and see us for prices.

POWERS & BARNETT,
1t6 Bus Barn.

A. C. Aurentz's, headquarters for Easter Candies.
3t2 18 West Berry St.

EASTER HAT SALE,

CONTINUED.

50 hats sold yesterday, and each purchaser delighted.

Buying of us saves you 100 per cent.

Each hat we send out makes us other customers.

Why go without a hat on Easter when you can get a $2 00 to $3.50 hat for $1 00?

We will have a supply for balance of the week.

BENNETT & CO,
27 Calhoun Street.

Our Original MILLINERY SALE

(Dollar.)

Easter Offering.

1 Ladies' or Misses' Hat, worth	75c
2 yds. Ribbon (No. 12 width), 5 colors, worth	30c
½ yd. Hat Lining, worth	10c
1 bunch Silk or 2 Bunches Cotton flowers, worth	75c
2 Hat Pins, worth	5c
1 spool Thread, worth	5c
Worth	$2 00
All this for	$1 00

This sale will make us friends.
(Hats trimmed for 15c.)

BENNETT'S,
27 Calhoun St.

Cream chocolates fresh every day, sweet and pure, at Batchelder's, 29 West Main street.

THE NEW STORE,
54 Calhoun Street,

$2.98 EACH!

Is the Price we will Name for a

SUIT PATTERN ON SATURDAY!

The line comprises a lot of Fancy Mohairs and Wool Suitings in a.....

Large Variety of Styles and Colorings.

If you want a Good Dress for little money, be prompt.

2.98 EACH.

All Full Lengths.

Something New Every Day.

DUNN & TAFT.

—If You Wish to—
BORROW ✦ MONEY
For any purpose, you will always find it at the
Allen County Loan & Savings Association
22 East Berry Street.
All loans made on the popular Dollar Monthly Payment Plan.

The Best $1 Sale Yet!

Begins at Once.

1 Ladies' or Misses untrimmed hat free.	
1 can Columbia Salmon	08
1 can Strawberries	08
1 can Tomatoes	08
1 can Lye	08
1 can Pumpkin	08
1 can Raspberries	08
1 can Peaches	08
1 can Corn	04
1 package Mince Meat	08
1 package Arm & Hammer Soda	08
1 package Smoking Tobacco Free.	
1 bottle Lemon or Vanilla Extract	08
1 box Shoe Blacking	08
1 Coffee Pot (Tin)	08
All for	$1 00

BENNETT'S,
27 Calhoun Street.

FREE. ✦ FREE.

Every lady attending the

AUCTION SALE

This week will receive a

Handsome Souvenir,

Worth from 50c to $1. BANKRUPT STOCK OF

WATCHES, DIAMONDS, JEWELRY AND SILVERWARE

At Auction Sale.

60 1-2 Calhoun St.

EASTER LILLIES.

You can find Vesey's Cut Flowers and Easter Lillies at 16 East Washington Street in charge of Mrs. Auger. Give her a call.

Vesey's Greenhouses.
90 Thompson Ave. Telephone No. 231

EVERYBODY GOES TO

THE PANTITORIUM,

To have their Clothing CLEANED, PRESSED, DYED and REPAIRED. Call up telephone 465 and they will call for your work.

16 ARCADE,
Miss JENNIE HAVERLY, Prop.

$50 to $50,000 to loan on farm and city property or personal security.
The J. F. SCHELL Loan and Investment Co.,
24-25-26-27 Pixley Block.
Fort Wayne, Ind.
Telephone 485.

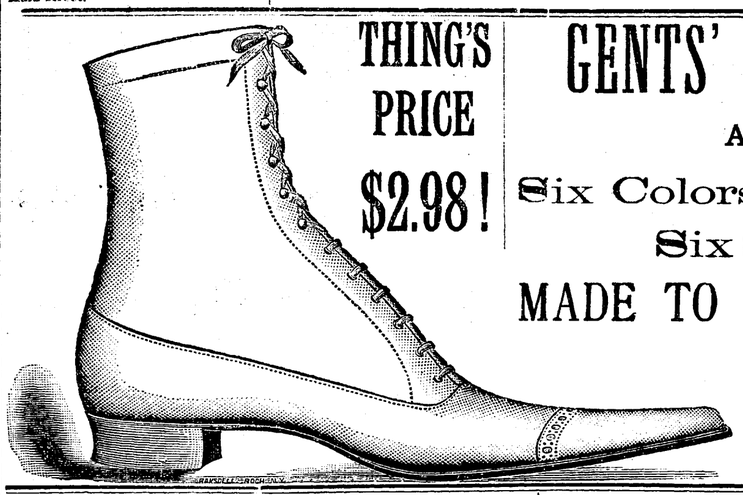

THING'S PRICE $2.98!

GENTS' TAN SHOES,

AA to E,

Six Colors,

Six Styles in Toes.

MADE TO SELL AT $5.00.

THING & CO.,
32 CALHOUN ST.

IN FULL BLOOM

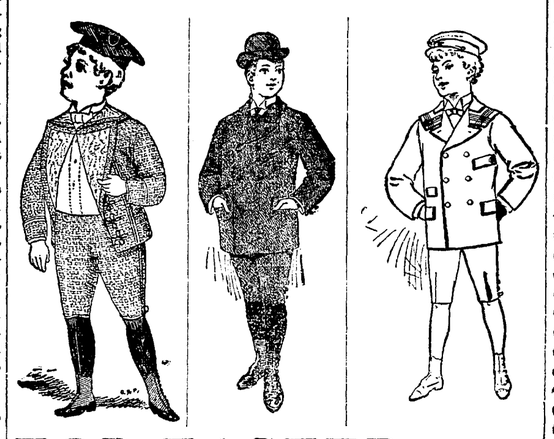

FOR EASTER.

Our Children's department is full of all the latest novelties in Children's wear—Sailor suits, Eton suits, Zouave suits, Reefer suits and Reefer overcoats.

The Sale

Of the Rothschild, Baum and Stern Bankrupt stock of FINE NEW MEN'S CLOTHING will begin Friday morning, April 3rd. Watch the papers for further particulars of what can't help being the greatest clothing sale ever held in Fort Wayne.

GOLDEN & PATTERSON

Leaders of Fashion,

56 Calhoun Street,
Opposite Court House.

We Must Wear Clothes.

The Law Says So and Decency Compels Us To.

Men's Suits.

We can dress you in the latest styles, in the most durable goods, in clothes to fit any form or suitable for any age, or any condition, and do it better and for less money than anyone else. $3 50, $4 00, $4 50, $5 00, $6 00, $6 50, $7 00, $8 00, $9 00, $10 00. These suits excel anything shown in the city at the same price. $12 00, $12 50, $13 00, $15 00, $16 50, $18 00, $20.00. These suits are equal in every respects to the finest tailor-made garments in cut, style and make.

Boys' Suits.

$3.00, $3.50, $4.00, $4.50, $5 00, $6.00, $6.50, $7 00, $8 00, $9 00, $10. These are long pants suits and will fit any boy, no matter how tall and slim, or how short and stout, as for prices, they are very much below regular prices.

Children's Suits.

$1 50, $2.00, $2.50, $3.00, $3.50, $4.00, $4.50, $5.00, $5 50, $6 00. These suits run in all styles, junior, single-breasted reefer suits, double-breasted reefers, Jerseys and all the latest novelties.

Sweaters.

25c, 50c, $1.00, $1.50, $2.00, $2 50, $3 00.
The greatest line in the city.
Bicycle suits, $5.00 and $6.00.
Golf stockings, 75c.

Friend's Enterprise.

Corner Calhoun and Berry Streets.

Easter SUGGESTIONS.

While every item and price quoted in our advertisements last week is still continued, we call SPECIAL ATTENTION to those mentioned below as being specially appropriate

FOR THE EASTER SEASON.

KID GLOVES!

Every lady in Fort Wayne can afford to have a pair of new Kid Gloves for Easter at these prices:

$1.00 Kid Gloves for 64c Pair.

50 doz. Ladies' 4 button Kid Gloves, Plain and Embroidered Back, in new shades of Tan, Brown, Mode, White and Black, regular value $1.00, at 64c pair.

$1 25 Kid Gloves for $1 00 Pair

EVERY PAIR GUARANTEED.

We offer our own direct importation of Ladies' Kid Gloves, 4 button and Foster Hooks, in new spring shades of Brown, Tan, Red, Green, Black, White and Lemon, Plain and Fancy stitched back, regular value $1.25, at $1.00 pair. Every pair guaranteed.

"Haute Jouvin" Kid Gloves at $1.50 Pair.

We are sole agents in Fort Wayne for these celebrated Gloves, which are admitted to be the finest Kid Gloves in America, and offer our own importation for Spring
In 4-button and Foster Hook, all the latest shades of Tan, Mode, Brown, Red, Green, Navy and Black, Plain Stitched and Embroidered back, every pair warranted. **At $1.50 Pair.**

There is no better Kid Glove made than this at any price.

Handkerchiefs for Easter.

Two Great Bargains.

500 DOZEN LADIES' HANDKERCHIEFS.
Plain White Hemstitched, and Colored Border, regular 5c quality, **At 3c Each.**

250 doz. Swiss Embroidered Hdk'fs

In hundreds of pretty patterns, Embroidered and Scolloped edge, regular value 25c, go on sale at half price.
12 1-2c Each.

Hosiery for Easter!

Our stock of Hosiery was never so complete, no matter what size or kind of Hose for Ladies or Children you need, you'll find it here.

TWO SPECIALS.

Ladies' 25c Hose for 15c Pair!

100 doz Hermadorf Dye, Fast Black Hose, full regular made, High Spliced Heel, regular value 25c, at 15c pair.

Ladies' 35c Hose for 19c Pair!

50 doz. Ladies' Matchless Fast Black Hose, Maco Split Sole, Herringbone Edge, full regular made, regular value 35c, at 19c pr.

Men's Easter Neckwear!

We are making a very special display of "Correct Styles" in Men's Neckwear, and offer an immense assortment of
Men's Four-in-Hand Ties.
Men's Flowing End Imperials.
Men's Club Ties.
Men's Teck Ties.
Men's Dress Bows.
In all the fashionable patterns in Silk for spring wear,
At 25c and 50c Each.

CORSETS.

All our $1.00 Corsets and Waists including
R & G Corsets.
Kabo Corsets.
Armorside Corsets.
Warners Coraline Corset
Warners Health Corsets.
Royal Worcester Corsets.
Jackson Corset Waists.
Etc., Etc.
At 85c.

Shirt Waists!

We carry in stock the complete line of Shirt Waists made in Fort Wayne by "Foster's Waist Factory" and "Paragon Waist Factory" This is the only store in the city showing both lines. As a leader we offer:
100 doz Laundried Shirt Waists, made in latest style, full sleeves, new yoke, the regular 50c goods, all sizes at **33c each.**
Better qualities at 50c, 75c, 89c, $1.00 and up.

Silk Waists for Easter!

Our line of Silk Waists for Spring includes the very choicest designs in Silk, made up by dressmakers, perfect fitting, and you pay no more for them "ready to wear" than what the silk alone would cost you.

Two specially good values.

Black India Silk Waists, latest spring style, value $4 50, at **$3.00 Each.**
Beautiful Figured Taffeta Silk Waists, the latest production, value $6 50, at **$5.00 Each.**

Ladies' Capes for Easter!

Every new style is represented in our immense line, in Cloth, Silk and Velvet Capes, all prices from $1 00 to $15 00.

THESE ARE LEADERS:

Ladies' Cloth Capes, Full Sweep, Ruffle Collar, value $1 50 **At $1.00 each.**
Ladies' Clay Diagonal Double Cape, very full sweep Velvet Collar, value $5 00 at **$2.90 each.**
Black Velvet Cape, Jet and Braid Trimmed, Silk Lined, value $7 50, at **$5.00 each.**
Brocade Silk Capes, Jet Trimmed, Silk Lined value $8 50, at **$5.90 each.**

New Belts,
New Ribbons,
New Veilings,

Just received by express, specially for Easter Trade.

Standard Delineator, April Number now in. 10c A COPY.

Agents: STANDARD PATTERNS CATALOGUE FREE ON REQUEST

Standard Magazine April Number now in. 5c A COPY.

The People's Store,
Beadell & Company,

Official Report

George P. Rowell & Co., the leading authority on newspaper information says: "The Fort Wayne Sentinel, published at Fort Wayne, has the largest circulation accorded to any daily in Indiana, outside of Indianapolis.

The Fort Wayne Sentinel.

Can't Get Away FROM IT!

Of course you can't Go anywhere in Allen County and you will find the Weekly Sentinel. Now is the time to plant your spring advertising. ....

ESTABLISHED 1833. FRIDAY, APRIL 3, 1896. PRICE TWO CENTS.

That Third Thumb.

++++

George Cluze is the only man we know possessing three thumbs. Nature gave him two and the other he patented. It is the thumb on the Cluze Patent Thumb Glove. The buying public are influenced by habit if they once buy the Cluze, they will take no other, because it meets the requirements—fit, finish and staying qualities—gloves without this patented thumb do not. Sold only by

++++

GEO. DeWALD & CO.

LOANS. LOANS.

Ten Thousand Dollars

To Loan in Sums of

$10, $15, $20, $30, $50, $100, $200,

Or any amount you may wish, on furniture, pianos, organs, cows horses and wagons, bicycles, store fixtures, machinery, storage receipts, or any other available security.

Everything left in your possession undisturbed and you still have the use of the money. You can pay it back in weekly or monthly installments as you may find it most convenient

All business strictly private and confidential

Loans made the same day you apply for it.

Real Estate Loans made also.

INDIANA MORTGAGE LOAN CO.,
Rooms 5 & 6 Foellinger Block, 36 Calhoun Street.

TOOTH BRUSHES

THAT WILL NOT LOOSE THEIR BRISTLES. All BRUSHES GUARANTEED.

FREESE & RANKE,
CHEMISTS,
88 Calhoun Street.

We Lead

In up-to-date styles in Ladies', Misses' and Men's . . . . .

FINE SHOES

FOR SPRING and SUMMER WEAR.

Blacks, Tans and all the Latest Colors.

M. APP,

106 Calhoun Street.

If you want to have the latest things in

BABY CARRIAGES,

Buy them at

KANE'S.

We sell the newest styles for less money than the other dealers have to pay for the same old things they have sold for years Buy your sweet baby a new cab at Kane's. Then you will have the latest and be in the swim.

New York Hair Bazaar,

Correct Coiffures.

Hair dressing in the latest fashions. Any face is rendered doubly attractive by a careful adjustment of the hair.

We are prepared to produce the newest styles of Coiffures; also perfect fitting wigs, half wigs and waves, natural looking as one's own hair. Skeleton bangs in the latest styles, Nature Wavy, Marv Antoinette and Feather-weight Switches.

The purest of Dyes, Cosmetics, Face Powders and Toilet articles on sale. Manicuring and Facial Treatment in the most improved styles.

Miss E. C. RODENBECK,
29 East Washington Street

BURGLAR CAUGHT.

Was Detected in the Act of Robbing a House.

When Taken to the Police Station He Was Identified as George Johnson.

New York, April 3.—George Johnson, who has a notable record as a criminal, and who is alleged to be one of the gang of letter box robbers who have operated in most large cities of the United States, is a prisoner here, with a bullet wound in his wrist. Johnson's arrest was somewhat in the nature of an accident. Last night officers discovered three men trying to force an entrance to a house in East Eighty-fourth street. The men ran upon seeing that they were observed. The policemen pursued and fired at the fugitives, one of whom was hit in the wrist. This man and one of his companions were caught, but the third of the rogues escaped. At the station the wounded man was identified as George Johnson, against whom there are pending numerous complaints. He is forty-two years old, has served several terms of imprisonment, one of fifteen years for highway robbery, yet he has found time to operate in many elaborate schemes.

Early in 1894 he joined "Billy" Hamilton, Chas. Fisher and Steve Boyle in an expedition to England, purposing a wholesale swindle of banks there. The plan had been formed by Fisher and Hamilton in prison. They failed in one of their very first ventures. Hamilton presented a forged order for a check book for Adams, Williams & Co., East India merchants, at the Bank of Scotland, in London. A clerk of that firm happened to be in the bank at the time and Hamilton was arrested, convicted of forgery and sentenced to three years imprisonment. Hamilton was the "scratcher," or penman, of the forgery combination, and the others returned to America

Hamilton was pardoned very soon and consequently he got back to New York in April, 1895, in time to join the mail box robbery combination, of which four members, Kelly, Whelan, Wallace and Hamilton, himself, are now behind prison bars, while Boyle, another member, is dead. Charles Fisher, a seventh member of the letter box robber gang, who was arrested with Wallace in Cincinnati, contrived to escape.

JEWELERS FAIL.

Two Well Known Firms Succumb to Dull Trade.

Their Assignments Involve Over $100,000—A Door and Sash Manufacturer Assigns.

Attleboro, Mass., April 3.—Wade, Davis & Co., of Plainville, manufacturing jewelers, and Harland G. Bacon, of Lincoln, Bacon & Co., also in the jewelry business, have made assignments involving more than $100 000 It is feared that other jewelers will be forced into insolvency. The firm of Lincoln, Bacon & Co. is not affected by the personal assignment of Mr. Bacon The exact condition of those involved in financial difficulties cannot be ascertained for several days. The accounts are being investigated and the creditors will hold a meeting next week The reason given for the failures is dull times.

Chicago, April 3.—Herman Kirchoff, manufacturer of sash, doors and blinds, of this city, has failed. Kirchoff made an assignment in the county court to Adolph Pike for the benefit of his creditors, this action being precipitated by a large judgment which was entered up against him in the circuit court The assets are said to be from $250,000 to $300,000, but no exact statement could be procured as to the liabilities. The majority of the debts are owing to creditors who are secured, and the claims of the general creditors are said to amount to about $35 000.

WASHINGTON NEWS.

The Senate Committee Approves the Bankruptcy Bill.

The River and Harbor Appropriation Nearly $10,000,000—Passed a Bridge Bill.

Washington, April 3.—The senate committee on judiciary today decided upon a favorable report upon the voluntary bankruptcy bill.

The river and harbor appropriation bill was finished today by the house committee, which has been working on it almost all of the session The total amount carried by the bill is a few thousands less than $10 000,000 or about $1,000,000 below the bill of the last congress.

The galleries of the house were well filled today in anticipation of a renewal of the Cuban debate in connection with the presentation of the conference report on the Cuban resolution, but the attendance on the floor was smaller than usual. Some preliminary routine business was transacted. Mr. Murphy, republican, of Illinois, secured unanimous consent for the consideration of a bill to authorize the construction of a third bridge across the Mississippi river at St. Louis. The bill was passed.

The Press club held its regular meeting yesterday afternoon in the parlor of the New Aveline hotel The feature of the program was a critique by S. C. Moffat of an editorial in the Philadelphia Times upon "The Passing of the Solid South." The subject was thoroughly discussed and the meeting was one of the most interesting held thus far by the club. The literary program for the next meeting will be under the direction of Mr. A Fuelber.

NOTED WRITER DEAD.

Thomas Wharton Falls From a Four Story Window.

Was Sunday Editor of the Philadelphia Times and a Writer of National Repute.

Philadelphia, Pa., April 3.—Thomas Wharton, Sunday editor of the Philadelphia Times, fell from a four-story window of the house in which he lived early this morning, and was instantly killed It is generally believed that he committed suicide. Of late the other occupants of the house had noticed that Mr. Wharton seemed to be melancholy. He was eccentric and made but few friends in the house, but during the past few days he seemed particularly despondent Mr Wharton was thirty-seven years old, and was widely known because of his literary ability. He was a frequent contributor to magazines He wrote several novels, the best known of which are: "A Latter Day Saint," and "Hannibal, of New York." He graduated from the University of Pennsylvania, and the honorary degrees of A. B. and A. M. had been conferred upon him. His father was the late Henry Wharton, a distinguished member of the Philadelphia bar, and the deceased himself practiced law before taking up journalism. His connection with the Times dated from 1888

CLARENCE W. EDSALL.

The County Auditor Has Been Dangerously Ill.

County Auditor Clarence W. Edsall, whose health has been poor for several months, was taken with a hemorrhage on Wednesday night, and yesterday and last night his family and his friends were considerably alarmed about his condition. He has been confined to his home and this morning his physician reports him much better. Mr. Edsall has a large circle of friends who hope to soon see him attending to his duties again.

LOCAL LINES.

Miss Grace Bass has returned from Chicago.

Mrs. Tony Trentman arrived from Hartford City last evening.

A neighborhood tea party was entertained last evening by Mrs. D. N. Foster.

F. J. Manuel, formerly of the People's store, has taken a position with Louis Wolf & Co.

The Winter Picnic club was pleasantly entertained yesterday by Mrs. H. T. Stapleford

The annual entertainment of the Fort Wayne Turnverein will be given next Sunday evening.

Teutonia lodge, Sons of Herman, installed their newly elected officers at the meeting last night.

Mrs. John T. Ferguson, of No. 5 North Calhoun street, is visiting her parents at Delphos, Ohio.

Mrs Lem R Hartman entertained a small thimble party yesterday afternoon in honor of Mrs. Will P. Harter, of Goshen.

A permit was issued yesterday to Robert Kelly to build a two-story frame house on lot 78, north side addition, to cost $1,050.

The Evangelical Lutheran church will give an Easter social at the home of Mrs. Cope, No. 57 Barr street, this evening. Ice cream and cake will be served.

Mrs Frank Sweringen, of Pullman, Ill., who has been the guest of Dr. and Mrs. H. V. Sweringen, left for Decatur, Ind., yesterday, for a visit with her parents.

CLOSING OUT

Sale of Special Pianos.

Some New and Some a Little Shop Worn.

$500 Chickering, $298.
$375 Baldwin, $218
$350 Haines Bros., $185
$450 Hallet & Davis, $298
$250 New York Piano, $85

The above Pianos are all new, except the New York, which has been in use about eight years. The others are a little shopworn from standing in our store.

Now, if the $500 Chickering standing in our store two years is not worth $298, what ought a new one to be worth.

If the $375 Baldwin standing in our store two years is not worth $218, what is a new one worth.

If the Haines Bros. $350 Piano is not worth $185 after standing in our store two years, can you guess what a new one would be worth.

Think this over carefully and call. I will be pleased to show you these pianos, as we must get our money out of them, or get it in paper drawing interest.

W. W. Kimball Co.
I. H Case, Manager.
109 Calhoun St. East Side.

Complete Line of

Table Delicacies, high class Canned Fruits, Fresh and Canned Vegetables; everything first-class at John N. Pfeiffer's Grocery and Market,
40 44 W. Berry Street.

Last Chance.

Saturday, Arpil 4th, is the last day to secure our handsome Easter Panel Free to all purchasers.

The Union Pacific Tea Co.,
192 Calhoun Street.

BOB M'COY SHOT.

Assassinated While Riding on a Country Road.

His Horse, With Its Sides Dripping With Its Master's Blood, Tells the Tale of Murder.

Huntington, W. V., April 3.—Robert K. McCoy, a relative of the McCoys who some years ago were prominent throughout the country through their celebrated McCoy-Hatfield feud, moved to this county about two months ago from up the Big Sandy valley. He was here Wednesday night and left at a late hour on horseback for his home. Yesterday his horse was found about fifteen miles south of this city, grazing alongside the road, and the saddle and the sides of the horse were wet with blood. 'Squire Swayne and others living in the vicinity of where the horse was found claim they heard shots after midnight, and the supposition is that McCoy was assassinated and his body thrown into the creek, as tracks of blood were found leading to the creek today. Bloodhounds will be secured to follow up the trail of the supposed assassins. The Hatfield McCoy feud has been quiescent for nearly two years and the murder of McCoy can not as yet be connected with the old time hostilities in Logan county, which extended over a dozen years and cost more than a score of lives.

SEED DISTRIBUTIONS.

The Congressmen Now Ready to Serve Constituents.

Each Statesman Supplied With 150,000 Vegetable Packages and 1,400 of Flower Seeds.

Washington, April 3.—The agricultural department has forwarded all senators and representatives notices that the quota of each one in this year's distribution of government seeds will be 150,000 packages of vegetable seeds in packages containing fifteen assorted varieties, and 1,400 packets of flower seeds, in 280 packages of five packets each. The allotments for the southern senators and members will be distributed first, owing to the advanced season. All of these seeds have been purchased, put up ready for mailing in properly printed packets and mail packages and will be mailed by congressional franks from the place of purchase.

CANTEEN SALOONS.

United States Military Department in the Business.

Nebraska Citizens "Kick" So Vigorously That the Traffic Is Ordered Suspended for Awhile.

Fort Robinson, Neb., April 3.—The complaint of Crawford citizens that the government has no right to sell liquor without state restrictions at the fort has resulted in the post canteen being closed pending advices from the secretary of war. This is considered singular, since the government is granted complete authority on all United States lands in Nebraska. This question involves all United States property in all states.

Nominated for Mayor.

Portland, Ore., April 3.—The populist city convention has nominated ex-Governor Pennoyer for mayor. The tax payers' league is expected to endorse the nomination. Governor Pennoyer refuses to state whether or not he will accept the nomination.

Women Admitted.

Chester, Pa., April 3.—By a vote of 71 to 11 the Methodist Episcopal conference, in session here, today decided in favor of admitting women as lay delegates to the general conference.

LOCAL LINES.

The street cleaners are hard at work.

E. Rosenthal is entertaining his cousin, Edward Levi, of New York.

Born, to Mr. and Mrs. Phillip Rupp, of No. 149 East DeWald street—a son.

Mrs. Oswald Stahn and daughter, Giralda, returned from Indianapolis last evening.

Fred Kline has accepted a position as clerk in Nestel's Broadway Nursery grocery store.

Dr. W. W. Barnett reports that Dan Gordon, who is at the St. Joe hospital, is getting along rapidly toward recovery.

Dr. C. A. Dorman will deliver a special lecture to boys under eighteen years of age tomorrow afternoon, at 2:30, in the City Y. M. C. A. hall.

Joseph Storm, who recently moved back to this city from Petoskey, is lying very ill at his home on West Jefferson street. His condition is said to be critical.

Fort Wayne Hive No. 6, L. O. T. M., will hold their regular review tonight at Odd Fellows hall, corner of Wayne and Calhoun streets. All members are requested to be present.

Fred Jenne, assistant secretary of the Y. M. C. A., will tender his resignation this evening at the meeting of the board of managers. The resignation is to take effect on the fifteenth of the present month.

William Hecht, the young man whose hand was so terribly injured by being caught on a meat hook at the grocery on the corner of Lewis and Hanna streets, several days ago, is doing well and the injuries are rapidly healing.

Last night at her home, No. 15 West DeWald street, Miss Golda Beaber very pleasantly entertained a few friends in honor of her birthday anniversary. A most enjoyable evening was spent in games and music and at a late hour luncheon was served.

ASSAULT AND BATTERY

Is the Charge Placed Against Satanelli.

He is Fined for Keeping a Young Man Under Hypnotic Influence for a Week.

The man known as Santanelli, who has been giving exhibitions of hypotism at one of the local theaters for several days past, got into trouble yesterday.

Last Monday night Santanelli hypnotized a young man named Mahoney and said the lad would remain in that condition without food or drink until Saturday night. This action upon the part of the hypnotist aroused much indignation among the medical men of the city, they claiming that a person so hypnotized will suffer great injury to his nervous and mental systems. This indignation reached a climax last evening when Frank Alderman filed an affidavit in Justice Bullerman's court charging the man Santanelli with assault and battery.

Santanelli was arrested by Constable Johnson and given an immediate hearing. After hearing the evidence in the case Justice Bullerman fined Santanelli $10 and costs. Santanelli took an appeal to the circuit court.

Prosecutor Doughman said there was no law on the statute books covering specifically such cases, but that the charge of assault and battery was proper in this case. He claimed that if Mahoney suffered injury from this experiment Santanelli was responsible for such injury, because he placed Mahoney in the condition to receive the injury. Prosecutor Doughman claimed he was just as clearly responsible as if he had inflicted the injury with his own hands.

Santanelli claimed that he could not release Mahoney from the hypnotic condition until Saturday night, when, he says, the boy will release himself. He says to release him before that time would kill Mahoney.

The outcome of the case in the courts, if it ever comes to trial, will be watched with much interest. This is said to be the first case of the kind ever tried in court.

EASTER ECHOES.

Tomorrow Will be the Shopping Day of the Season

At Mergentheim's Bazaar—A Dollar Has Great Purchasing Power at the Popular Trading Place.

Heavy unbleached muslin, 4½c yd.

All our best calicoes, 5c yd.

Good fast black ladies' hose, worth 8½c, tomorrow 5c.

Ladies' 20c seamless fast black ribbed hose, 15c.

Ladies' 12½c seamless fast black, only 10c.

All our best skirt linings, tomorrow, 4c yd.

50 yard best spool silk, 4c.

100 yard best spool silk, 8c.

Dress stays. 8c set.

Best perfumes, all odors, 25c an ounce.

Latest styles belts—gilt, spangled, leather and silk.

EASTER KID GLOVES

This is the department that "speaks for itself."

Every pair of gloves we sell brings us half dozen new customers.

Pique glove, 2 clasp, heavy embroidery, in red, tan and white, with black stitching, only $1 00.

Our Tuxedo, our special importation, the greatest glove bargains this season, value $1 00; cur price, 79c.

Our guaranteed gloves, better than sold elsewhere at $1.25; our price only $1.00. Every pair guaranteed.

4 button with heavy emb back, $1.00.

4 large hook emb. back, $1 00.

4 hook emb back, $1.00.

All the best shades,

Try a pair of our 75c gloves, tomorrow only 69c

MUSLIN UNDERWEAR

New line of gowns, best of muslin, at 42c, with large sleeves, full skirt.

Our 50c gown is the best value ever offered.

Empire gowns at 75c, 89c, $1 00.

LADIES' WRAPPERS

50 wrappers tomorrow at 50c apiece. These will sell quickly.

Better ones at 75c, $1 00, $1.25.

The largest bed spread ever offered, for 50c.

SPRING CAPES

Silk or velvet, at special low prices tomorrow.

Capes at $1 00, $1 25, $1 75, $2 00, $2 50, $3 00 and up.

Ladies—Curtain and window shades for the housekeepers—best assortment and lowest prices

Open every night in the week.

Mergentheim's Bazaar,
Calhoun and Main Sts.

Notice to City Butchers.

The highest market prices paid for city hides, at No. 71 East Columbia street, corner Barr.

2:2 C. Strassburg.

Fresh Vegetables.

Cauliflower, New Beets, New Peas, Tomatoes, Strawberries, etc., in fact, full line of Early Vegetables at John N. Pfeiffer's Grocery and Market,
40 44 W. Berry Street.

Buy your dressed chickens, turkeys and eggs for Easter at 48 Harrison street.

E. K. BUSH.

FATAL BLOWS.

John Lipkie Killed in a Prize Fight at Laporte.

Jesse Clarke Dying From the Effects of a Blow Received in a Fight at Memphis, Tenn.

Laporte, Ind., April 3.—William Kemper and John Lipkie, of Otis, engaged in a friendly contest for boxing supremacy in a saloon at that place yesterday. A ring was formed by bystanders and the men, stripped to the waist, sailed into each other. After a few passes Kemper struck Lipkie in the abdomen. The injured man fell unconscious and remained so until today, when he expired. The coroner has not rendered his verdict, but it is believed the affray will require grand jury investigation. Kemper was a passenger conductor on the Monon for a number of years and was also a former township official.

Memphis, Tenn., April 3.—Jesse Clarke, a white prize fighter, who has been traveling under the name of the "Texas Terror," was taken to St Joseph's hospital yesterday in a dying condition from the effects of a prize fight at the Grand opera house Wednesday night with Charles Turner, a negro pugilist, who says he is from San Francisco. Clarke was knocked out in the seventeenth round after a hard battle, but it was not thought at the time that he was seriously injured. Yesterday, however, he took a rapid turn for the worse and the physicians at the hospital did not expect him to live through the night. Warrants have been issued for the arrest of Turner and the seconds and referee of the fight. The projectors of the fight will also be arrested

SENATOR VOORHEES' HEALTH.

It is Very Bad and He is Much Discouraged About It.

Washington, D. C., April 3.—There is still considerable anxiety among Senator Voorhees' friends about the condition of his health. While there is no occasion for immediate alarm, the feeling is growing in the minds of the senator's friends that he will not permanently recover. The last time he appeared in the senate he looked the picture of despair and ill health. He has been a sufferer from rheumatism for several years, but the most serious phase of his case is heart trouble. He is compelled to take his sleep most of the time in an arm chair or propped up in bed, because of the difficulty of breathing encountered in lying down. About a week ago he made a resolution to resume his senatorial work, and came down to the capitol, but he was able to remain only an hour or two each day for two or three days, and finally gave up in despair and returned home There are many anxious inquiries about his condition every day at the senate committee room on finance.

The senator's rugged constitution has been overcome by continued ill health and by advancing age. He will be sixty-nine years old next September, much older than the average man in public life. He has taken very little interest in his official duties for the past month. Most of his time is spent at his residence, where he frequently receives old political friends by special invitation. Occasionally he takes a drive. He is very much depressed, and takes a gloomy view of his case. He hopes to be able to enter actively in the political campaign this year, but his physicians and friends doubt very much whether his health will permit him to make a single speech.

THE DEMOCRATIC CONVENTION.

Mr. Sheerin Thinks It Will be Large—Presidential Nominees.

Indianapolis, April 3.—S. P. Sheerin, secretary of the democratic national committee, who was here today, says his correspondence indicates that the Chicago convention will be one of the largest and most notable the party has ever held.

The sub-committee of the national committee will meet in Chicago the latter part of next week, or the first of the week following, to make further arrangements for the convention.

Mr. Sheerin is devoting considerable attention to Governor Matthews' candidacy for the presidency. "I believe the leading democrats in every part of the country are coming to the conclusion that Matthews is the man to nominate," he said. "There is certainly much encouragement from all sections.

"I believe now that the republican convention will nominate General Harrison," said Mr. Sheerin. "I have heard it said that all the delegates from Indiana will not be for him under any circumstance, but if his name should be sprung in the convention it will be found that Indiana will be loyal to him; the state could not afford not to be."

A BIG TRUST.

Boot and Shoe Manufacturers to Form One.

San Francisco, April 3.—The Chronicle says that within the next few weeks there will have been consummated here and in Portland a consolidation of the Pacific coast branches of four of the largest boot and shoe manufacturing concerns in the United States—the Goodyear Rubber company, the Boston Rubber Shoe company, the Woonsocket Rubber company and the Bowers Rubber company, as agents for the Candee line of rubber footwear. The consolidation will work a trust in the rubber boot and shoe trade on the Pacific coast and will make the combine dictators in the rubber boot and shoe market. This combine will be known as the United States Rubber company and will be in reality the Pacific coast branch of the corporation of that name which has existed for the past three years in cities of the east.

ONLY FOUR IN IT.

Chauncey M. Depew on the Presidential Nomination.

McKinley in the Lead, With Reed, Allison and Morton Ranging in the Order Named.

San Francisco, April 3.—In discussing the chances of the candidates for the republican presidential nomination Chauncey M. Depew, who arrived in this city last night in company with Cornelius Vanderbilt said. "There are only four men whose chances at St. Louis are worth speaking about. McKinley stands easily in the lead, with Reed, Allison and Morton ranging in the order named. Morton stands, perhaps, an even chance with Allison as he starts in with seventy-two of the state delegation. We, of New York, mindful of the past, think Morton stands a very good show. Presidents, as a rule, are not made out of early favorites. These are all good men and the country can be safely trusted to any of them. McKinley will go to the convention with a clear lead. The only way he can be defeated is by the field combining against him. The field will combine and this becomes the strong force The question then arises as to the name of the man upon whom it can be brought to unite. New York is a pivotal state. Morton has created no strong animosities. For these reasons we believe he will be considered the most available man."

"No, I don't think Harrison will figure. I do not think he wants it. He has said so, so positively that there can be no doubt. I am for Morton, to be sure. It is very likely that I shall nominate him at St. Louis unless some other son of New York shall think he can do it better."

EVERY LADY

In Fort Wayne Will Purchase a New Pair of Kid Gloves

Before Easter Sunday—Tomorrow Will be Our Great Kid Glove Day.

We Are Prepared for the Rush—Our Queenly Stock of Trefousse Kid Gloves

Stands pre-eminent as the best kid glove in the world.

The ladies' attest to this—and that is the reason we sell the vast quantities of kid gloves.

At 98c the "New Bee Hive" kid glove, glace, either in 4 button or 5 hook, in black or colors.

At 69c a pair, 50 dozen, colored shopping gloves, regular $1 00 quality.

At 97c our famous 2 clasp, pique kid gloves in English reds and tans. Very stylish.

At 98c white kid gloves, embroidered in black and butter colored, also embroidered—just the thing.

$1 43, our regular $1 69 black, tan and mode kid gloves, embroidered glace 4 button.

Buy a pair of our San Remo, 8 button length, undressed mousquetaire, in brown tan and black—price, $1 37; correct price, $1 75.

We will not enumerate our countless other bargains on sale, but we invite our friends and patrons to surely call tomorrow.

FREE! FREE! FREE!

To all purchasers of goods amounting to $2.00 tomorrow we present a hand painted china Easter egg, very pretty; or, when preferred, a pretty metallic picture frame.

M. FRANK & CO.,
Bee Hive.

For Your Easter Dinner

Get your Table Delicacies,
Fine Meats, Vegetables, etc , at
Pfeiffer's, 40 44 W. Berry Street.
Order by phone No. 378.

A. C. Aurentz's, headquarters for Easter Candies.

312 18 West Berry St.

Atention is directed to the large advertisement of William Hahn & Co., proprietors of the Boston Dry Goods House, on the second page of this issue of The Sentinel. You should not fail to read it, and take advantage of the many good things they offer.

SATURDAY ONLY.

Men's $2.50 Black Stiff Hats at $1.00. We also show the finest line of 25c Neckwear in the city. KLOTZ'S,

3 2t **372 Calhoun St.**

Batchelder makes all his own candies fresh every day. Try them for Easter. 29 West Main street

We are headquarters for Easter Lillies, Palms, Ferns, Etc. MISS FLICK,
33 West Berry St.

Notice, B. of L. E.

The remains of Michael Sullivan, who died in Chicago, will arrive on Nickel Plate No. 1, at 1 50 p. m., Saturday, April 4 Brother Sullivan was a member of the B of L E, Chicago division No 253 All members of the B of L E will meet at the depot and escort the remains to the Cathedral, where the funeral services will be held The pall bearers will be selected from the P., F. W. & C. engineers.

By order of
J. G. B[illegible], C. E.
M. [illegible], F. A. E.

SMASHED THE RECORD.

Fifty-seven Tramps Sleep in the Police Station.

They Were Driven In by the Cold Weather and Police—Largest Number of the Season.

There were fifty seven tramps in the police station last night. Fifty-one of them applied alone for shelter and six were gathered in by the police as vags The six were sent to jail this morning. The fifty one were turned loose This is the largest number of the season. Once before there were fifty one in the station over night, but last night's fifty seven broke the record for the year.

MAY BE FATAL.

Miss Della Ryan Falls From a Chair.

Her Head Fractured by Striking Against a Door—The Young Lady Delirious.

Miss Della Ryan, of No. 16 West Lewis street, met with an accident today noon, the result of which is hard to tell

She was standing on a chair and fell backwards and her head struck against a door. The blow produced a contra fracture of the head. Miss Ryan, at last reports, was still delirous and her recovery is doubtful.

Dr. A. J. Boswell was called and attended the injured young lady.

SWIFT FARM IMPROVEMENTS.

Supt. Childs Talks About Reports in Circulation.

In conversation with a reporter in reference to the report that the Degnon Construction company, which has the building of the street railroad extensions to the Swift farm, S. W. Childs, the superintendent of the work, said it was untrue that they had been discriminating against Fort Wayne men in the employment of labor. He said:

"These reports are untrue and are circulated for the purpose of injuring and prejudicing the public against the company. There is no foreign labor employed on the work. It would be folly to go outside for labor, when there is so much unemployed right here in Fort Wayne. The street railway company made it as a first condition that so far as possible local labor should be employed on the work; but even if it had not done so, the construction company would have done this"

Referring to the hiring of teamsters from the country, Mr. Childs said that one team had been put at work, but it was only when the city teamsters failed to report "So far," he said, "no Fort Wayne teamsters have been refused work, but naturally, the Degnon company reserves the right to reject the application of any man whose team is unfit for the work. Teamsters in the city have been receiving only $2 50 per day, while we pay $3"

When the "three car loads" of alleged men and teams was mentioned, Mr. Childs said that three cars had been brought here, certainly. One of them contained Mr. Dingman's road horse and carriage, and the other two carried five teams and wheeled scrapers which were left from another piece of work which had just been completed. "There were just thirteen terms left," said Mr Childs, "and we brought them here, but they will not cut much of a figure among 150 or more teams.

Mr. Childs will be at the meeting which was called by President Baker, of the Trades and Labor council, tonight and will explain just what has ben done by the Construction company in the way of employing labor.

LIVELY RUNAWAY.

It Happened on Calhoun Street Early This Morning.

A team attached to a heavy lumber wagon and belonging to Landlord Will McKinnie had a lively runaway on Calhoun street at 7:30 o'clock this morning. The horses started to run near Railroad street, turned a circle at the Harmon house and dashed into and upset Wm. Yates' bakery delivery wagon at the corner of Baker and Calhoun streets. Yates was thrown out of the wagon and for an instant it looked as though he would surely be badly injured, but he escaped with a few bruises. The rear wheels of the delivery wagon were demolished, but the farm vehicle and team were unharmed.

C. J. WELKER.

Saturday Bargain Day.

Children's fast black seamless stockings, worth 15c, at 10c a pair.

Ladies' 15c tan hose, slightly soiled, at 10c a pair.

Ladies' black hose, full regular made, Hermsdorf dye, 15c a pair, worth 20c

Ladies' medium weight vests with long sleeves, 15c, worth 22c.

Ladies' muslin night dresses, a 75c value, for 50c.

Ladies' 4 button and 5 hook kid gloves, tans, brown and black, the regular $1 00 kind, at 75c a pair.

A very special bargain in corsets. A regular 75c value for 50c

Buttermilk soap 2c a cake.

Sewing silk, all colors, 2c a spool.

Standard safety pins 3c a card.

Ladies' solid gold ear drops, with Rhinestone settings, 79c, worth $1 50.

All our $1 00 cuff buttons, 50c

C. J. WELKER,
162 Calhoun St.
Opposite Cathedral. Open evenings.

The Sunny Side Union Sunday school will give an Easter entertainment at the [illegible] 6, on South Lafayette street, beginning at 7 30. Admission free. A. W. Ireland, superintendent.

THE COURTS.

The Dinnen-O'Connor Case is On Trial.

Franchise to be Given to the New Haven Electric Road—Case Settled in Court.

The trial of the case of Dr. J. M. Dinnen against B. S. O'Connor for $1,000, for medical services rendered for the defendant during his sickness some time ago, is on trial to a jury in the circuit court today and is being very hotly contested. There are a number of expert witnesses from the ranks of the physicians called to testify in the case. R. C. Bell appears as attorney for the plaintiff and Henry Colerick for the defense. The trial of the case will continue for a few days.

The county commissioners have arranged the terms of the franchise to be given to A. B. White and others for the New Haven electric railroad, and its acceptance will be acted upon tomorrow. The conditions are that the company shall file a bond of $25,000 to protect the county from all damages in the operation of the road and an additional bond of $5 000 that the road will be completed within a year. They have until September 1st to accept the franchise. The road runs along the highway from this city to New Haven.

Justice France acquitted Isaac Lavine of provoking Hattie Cramer and David Fishman of provoking David McKenzie. Both Lavine and Fishman were acquitted of trespassing on land. These suits grow out of trouble the parties have had for some time past in reference to contiguous lands in which they are tenants in the western part of the city.

The case of Levi Patterson against the Nickel Plate railroad for $5 000 damages for personal injuries has been settled in the circuit court, by the defendants paying the sum of $750 E. V. Emrick and Judge Ninde were the attorneys for the plaintiff.

Spring Chickens,

Spring Lamb,
Fine Roasts of Beef,
Smoked Tongues, etc., at
John N. Pfeiffer's,
40-44 W. Berry.

UNCHALLENGED SUPERIORITY.

We Openly Claim This Distinction

From the Fact That Our Prices Are Unapproachable—These Prices Are Abundant Proof.

10 doz. ladies' ribbed vests, with long sleeves, for 17c; full value, 25c.

10 doz ladies' fleece lined ribbed vests, tomorrow 21c; usual price, 35c

25 doz. ladies' fast black hose, 7c per pair; worth 10c.

Our 12½c ladies' fast black hose for tomorrow, 10c per pair.

At 19c we will sell a regular 25c fast black hose.

Ten doz ladies superior silk hose in opera shades, colors absolutely fast, regular value, 85c; Easter price, 48c

Ten doz. ladies unbleached balbriggan hose, extra weight for early spring wear, regular price, 25c, for Easter, 19c per pair.

Ladies' fast black hose, with white feet, regular price, 40c; for 25c per pair.

Our Easter Kid Gloves—

All our 89c kid gloves for 69c per pair.

Ladies' and children's $1 00 kid gloves, pique sewing, sold all over the city for $1 25; you can get them for Easter at our store for 89c per pair.

Best of all, you can get for $1 29 our best kid gloves; true value, $1 75 per pair.

Persian ribbons for 19c per yd; true value, 25c.

Just received, another lot of those cheap handkerchiefs, which we will sell tomorrow at 2c, 4c and 5c apiece.

20 doz gents' white corded h'd'k'f's for 5c each.

Men's merino shirts and drawers, natural color and white, for 43c, worth 60c. This is a good opportunity to put in a spring supply.

50 doz men's white shirts 35c, worth 50c.

10,000 yds. dress ginghams, never sold for less than 10c, for 5c per yd.

50 doz napkins for 97c per doz. Good value, $1 25

1 case 9-4 sheeting, usual price 20c, we offer for tomorrow at 15c per yd.

50c corsets for 38c

$1 00 corsets for 89c.

This Store is Always the Cheapest.
LOUIS WOLF & CO.,
The Arcade Dry Goods Store.
West Berry St.

Full assortment of Candy Easter Eggs, at A. C. Aurentz's,
3-2 18 West Berry St

Spring Lamb.

Get it where fine Meats are to be had; at John N. Pfeiffer's Market, 44 W. Berry Street.

Edmunds & Law's first figures are their last figures. 1tf

Miss Flick will treat the public to a fine display of Easter Lillies, Palms, Ferns, etc., and Cut Flowers Friday and Saturday.

33 W. Berry street.

By leaving your orders for Cut Flowers with Miss Flick, you will get nothing but the best.
33 West Berry St.

Official Report

George P. Rowell & Co., the leading authority on newspaper information says: "The Fort Wayne Sentinel, published at Fort Wayne, has the largest circulation accorded to any daily in Indiana, outside of Indianapolis.

The Fort Wayne Sentinel.

ESTABLISHED 1833. FRIDAY, APRIL 3, 1896. PRICE TWO CENTS.

Can't Get Away FROM IT!

Of course you can't. Go anywhere in Allen County and you will find the Weekly Sentinel. Now is the time to plant your spring advertising.

That Third Thumb.

✦✦✦✦

George Cluze is the only man we know possessing three thumbs. Nature gave him two and the other he patented. It is the thumb on the Cluze Patent Thumb Glove. The buying public are influenced by habit if they once buy the Cluze, they will take no other, because it meets the requirements—fit, finish and staying qualities—gloves without this patented thumb do not. Sold only by

✦✦✦✦

GEO. DeWALD & CO.

LOANS. LOANS.

Ten Thousand Dollars

To Loan in Sums of

$10, $15, $20, $30, $50, $100, $200,

Or any amount you may wish, on furniture, pianos, organs, cows, horses and wagons, bicycles, store fixtures, machinery, storage receipts, or any other available security.

Everything left in your possession undisturbed and you still have the use of the money. You can pay it back in weekly or monthly installments as you may find it most convenient.

All business strictly private and confidential.

Loans made the same day you apply for it.

Real Estate Loans made also.

INDIANA MORTGAGE LOAN CO.,
Rooms 5 & 6 Poellinger Block. 36 Calhoun Street.

TOOTH BRUSHES

THAT WILL NOT LOOSE THEIR BRISTLES. All BRUSHES GUARANTEED.

FREESE & RANKE,
CHEMISTS,
88 Calhoun Street.

We Lead

In up-to-date styles in Ladies', Misses' and Men's.....

FINE SHOES
FOR SPRING and SUMMER WEAR.

Blacks, Tans and all the Latest Colors.

M. APP,
106 Calhoun Street.

If you want to have the latest things in

BABY CARRIAGES,

Buy them at

KANE'S.

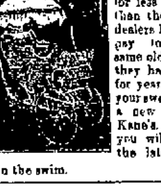

We sell the newest styles for less money than the other dealers have to pay for the same old things they have sold for years. Buy your sweet baby a new cab at Kane's. Then you will have the latest and be in the swim.

New York Hair Bazaar,
Correct Coiffures.

Hairdressing in the latest fashions. Any face rendered doubly attractive by a correct adjustment of the hair.

We are prepared to produce the newest styles of Coiffures, the perfect fitting wigs, half wigs and waves, natural look ... own hair ... to the latest ...

Mrs. E. C. RODENBECK.
25 East Washington Street.

BURGLAR CAUGHT.

Was Detected in the Act of Robbing a House.

When Taken to the Police Station He Was Identified as George Johnson.

NEW YORK, April 3.—George Johnson, who has a notable record as a criminal, and who is alleged to be one of the gang of letter box robbers who have operated in most large cities of the United States, is a prisoner here, with a bullet wound in his wrist. Johnson's arrest was somewhat in the nature of an accident. Last night officers discovered three men trying to force an entrance to a house in East Eighty-fourth street. The men ran upon seeing that they were observed. The policemen pursued and fired at the fugitives, one of whom was hit in the wrist. This man and one of his companions were caught, but the third of the rogues escaped. At the station the wounded man was identified as George Johnson, against whom there are pending numerous complaints. He is forty-two years old, has served several terms of imprisonment, one of fifteen years for highway robbery, yet he has found time to operate in many elaborate schemes.

Early in 1891 he joined "Billy" Hamilton, Chas. Fisher and Steve Boyle in an expedition to England, purposing a wholesale swindle of banks there. The plan had been formed by Fisher and Hamilton in prison. They failed in one of their very first ventures. Hamilton presented a forged order for a check book for Adams, Williams & Co., East India merchants, at the Bank of Scotland, in London. A clerk of that firm happened to be in the bank at the time and Hamilton was arrested, convicted of forgery and sentenced to three years imprisonment. Hamilton was the "scratcher," or penman, of the forgery combination, and the others returned to America.

Hamilton was pardoned very soon and consequently he got back to New York in April, 1895, in time to join the mail box robbery combination, of which four members, Kelly, Whelan, Wallace and Hamilton, himself, are now behind prison bars, while Boyle, another member, is dead. Charles Fisher, a seventh member of the letter box robber gang, who was arrested with Wallace in Cincinnati, contrived to escape.

JEWELERS FAIL.

Two Well Known Firms Succumb to Dull Trade.

Their Assignments Involve Over $100,000—A Door and Sash Manufacturer Assigns.

ATTLEBORO, Mass., April 3.—Wade, Davis & Co., of Plainville, manufacturing jewelers, and Harland G. Bacon, of Lincoln, Bacon & Co., also in the jewelry business, have made assignments involving more than $100,000. It is feared that other jewelers will be forced into insolvency. The firm of Lincoln, Bacon & Co. is not affected by the personal assignment of Mr. Bacon. The exact condition of those involved in financial difficulties cannot be ascertained for several days. The accounts are being investigated and the creditors will hold a meeting next week. The reason given for the failures is dull times.

CHICAGO, April 3.—Herman Kirchoff, manufacturer of sash, doors and blinds, of this city, has failed. Kirchoff made an assignment in the county court to Adolph Pike for the benefit of his creditors, this action being precipitated by a large judgment which was entered up against him in the circuit court. The assets are said to be from $250,000 to $300,000, but no exact statement could be procured as to the liabilities. The majority of the debts are owing to creditors who are secured, and the claims of the general creditors are said to amount to about $35,000.

WASHINGTON NEWS.

The Senate Committee Approves the Bankruptcy Bill.

The River and Harbor Appropriation Nearly $10,000,000—Passed a Bridge Bill.

WASHINGTON, April 3.—The senate committee on judiciary today decided upon a favorable report upon the voluntary bankruptcy bill.

The river and harbor appropriation bill was finished today by the house committee, which has been working on it almost all of the session. The total amount carried by the bill is a few thousands less than $10,000,000 or about $1,000,000 below the bill of the last congress.

The galleries of the house were well filled today in anticipation of a renewal of the Cuban debate in connection with the presentation of the conference report on the Cuban resolution, but the attendance on the floor was smaller than usual. Some preliminary routine business was transacted. Mr. Murphy, republican, of Illinois, secured unanimous consent for the consideration of a bill to authorize the construction of a third bridge across the Mississippi river at St. Louis. The bill was passed.

The Press club held its regular meeting yesterday afternoon in the parlor of the New Aveline hotel. The feature of the program was a critique by S. C. Moffat of an editorial in the Philadelphia Times upon "The Passing of the Solid South." The subject was thoroughly discussed and the meeting was one of the most interesting held thus far by the club. The literary program for the next meeting will be under the direction of Mr. A. Fuelber.

NOTED WRITER DEAD.

Thomas Wharton Falls From a Four Story Window.

Was Sunday Editor of the Philadelphia Times and a Writer of National Repute.

PHILADELPHIA, Pa., April 3.—Thomas Wharton, Sunday editor of the Philadelphia Times, fell from a four-story window of the house in which he lived early this morning, and was instantly killed. It is generally believed that he committed suicide. Of late the other occupants of the house had noticed that Mr. Wharton seemed to be melancholy. He was eccentric and made but few friends in the house, but during the past few days he seemed particularly despondent. Mr. Wharton was thirty-seven years old, and was widely known because of his literary ability. He was a frequent contributor to magazines. He wrote several novels, the best known of which are: "A Latter Day Saint," and "Hannibal, of New York." He graduated from the University of Pennsylvania, and the honorary degrees of A. B. and A. M. had been conferred upon him. His father was the late Henry Wharton, a distinguished member of the Philadelphia bar, and the deceased himself practiced law before taking up journalism. His connection with the Times dated from 1888.

CLARENCE W. EDSALL.

The County Auditor Has Been Dangerously Ill.

County Auditor Clarence W. Edsall, whose health has been poor for several months, was taken with a hemorrhage on Wednesday night, and yesterday and last night his family and his friends were considerably alarmed about his condition. He has been confined to his home and this morning his physician reports him much better. Mr. Edsall has a large circle of friends who hope to soon see him attending to his duties again.

LOCAL LINES.

Miss Grace Bass has returned from Chicago.

Mrs. Tony Trentman arrived from Hartford City last evening.

A neighborhood tea party was entertained last evening by Mrs. D. N. Foster.

F. J. Manuel, formerly of the People's store, has taken a position with Louis Wolf & Co.

The Winter Picnic club was pleasantly entertained yesterday by Mrs. H. T. Stapleford.

The annual entertainment of the Fort Wayne Turnverein will be given next Sunday evening.

Teutonia lodge, Sons of Herman, installed their newly elected officers at the meeting last night.

Mrs. John T. Ferguson, of No. 5 North Calhoun street, is visiting her parents at Delphos, Ohio.

Mrs. Lem R. Hartman entertained a small thimble party yesterday afternoon in honor of Mrs. Will P. Harter, of Goshen.

A permit was issued yesterday to Robert Kelly to build a two-story frame house on lot 78, north side addition, to cost $1,050.

The Evangelical Lutheran church will give an Easter social at the home of Mrs. Cope, No. 57 Barr street, this evening. Ice cream and cake will be served.

Mrs. Frank Sweringen, of Pullman, Ill., who has been the guest of Dr. and Mrs. H. V. Sweringen, left for Decatur, Ind., yesterday, for a visit with her parents.

CLOSING OUT

Sale of Special Pianos.

Some New and Some a Little Shop Worn.

$500 Chickering, $298.
$375 Baldwin, $218.
$350 Haines Bros., $185.
$450 Hallet & Davis, $298.
$250 New York Piano, $85.

The above Pianos are all new, except the New York, which has been in use about eight years. The others are a little shopworn from standing in our store.

Now, if the $500 Chickering standing in our store two years is not worth $298, what ought a new one to be worth.

If the $375 Baldwin standing in our store two years is not worth $218, what is a new one worth.

If the Haines Bros. $350 Piano is not worth $185 after standing in our store two years, can you guess what a new one would be worth.

Think this over carefully and call. I will be pleased to show you these pianos, as we must get our money out of them, or get it in paper drawing interest.

W. W. KIMBALL Co.
I. H. CASE, Manager.
109 Calhoun St. East Side.

Complete Line of

Table Delicacies, high class Canned Fruits, Fresh and Canned Vegetables: everything first class at JOHN N. PFEIFFER'S Grocery and Market,

40-44 W. Berry Street.

Last Chance.

Saturday, April 4th, is the last day to secure our handsome Easter Panel Free to all purchasers.

... Tea Co.,
1-2 Calhoun Street.

BOB M'COY SHOT.

Assassinated While Riding on a Country Road.

His Horse, With Its Sides Dripping With Its Master's Blood, Tells the Tale of Murder.

HUNTINGTON, W. V., April 3.—Robert K. McCoy, a relative of the McCoys who some years ago were prominent throughout the country through their celebrated McCoy-Hatfield feud, moved to this county about two months ago from up the Big Sandy valley. He was here Wednesday night and left at a late hour on horseback for his home. Yesterday his horse was found about fifteen miles south of this city, grazing alongside the road, and the saddle and the sides of the horse were wet with blood. 'Squire Swayne and others living in the vicinity of where the horse was found claim they heard shots after midnight, and the supposition is that McCoy was assassinated and his body thrown into the creek, as tracks of blood were found leading to the creek today. Bloodhounds will be secured to follow up the trail of the supposed assassins. The Hatfield-McCoy feud has been quiescent for nearly two years and the murder of McCoy can not as yet be connected with the old time hostilities in Logan county, which extended over a dozen years and cost more than a score of lives.

SEED DISTRIBUTIONS.

The Congressmen Now Ready to Serve Constituents.

Each Statesman Supplied With 150,000 Vegetable Packages and 1,400 of Flower Seeds.

WASHINGTON, April 3.—The agricultural department has forwarded all senators and representatives notices that the quota of each one in this year's distribution of government seeds will be 150,000 packages of vegetable seeds in packages containing fifteen assorted varieties, and 1,400 packets of flower seeds, in 280 packages of five packets each. The allotments for the southern senators and members will be distributed first, owing to the advanced season. All of these seeds have been purchased, put up ready for mailing in properly printed packets and mail packages and will be mailed by congressional franks from the place of purchase.

CANTEEN SALOONS.

United States Military Department in the Business.

Nebraska Citizens "Kick" So Vigorously That the Traffic is Ordered Suspended for Awhile.

FORT ROBINSON, Neb., April 3.—The complaint of Crawford citizens that the government has no right to sell liquor without state restrictions at the fort has resulted in the post canteen being closed pending advices from the secretary of war. This is considered singular, since the government is granted complete authority on all United States lands in Nebraska. This question involves all United States property in all states.

Nominated for Mayor.

PORTLAND, Ore., April 3.—The populist city convention has nominated ex-Governor Pennoyer for mayor. The tax payers' league is expected to endorse the nomination. Governor Pennoyer refuses to state whether or not he will accept the nomination.

Women Admitted.

CURSTAN, Pa., April 3.—By a vote of 71 to 11 the Methodist Episcopal conference, in session here, today decided in favor of admitting women as lay delegates to the general conference.

LOCAL LINES.

The street cleaners are hard at work.

E. Rosenthal is entertaining his cousin, Edward Levi, of New York.

Born, to Mr. and Mrs. Phillip Rupp, of No. 149 East DeWald street—a son.

Mrs. Oswald Stahn and daughter, Giralda, returned from Indianapolis last evening.

Fred Kline has accepted a position as clerk in Nestel's Broadway Nursery grocery store.

Dr. W. W. Barnett reports that Dan Gordon, who is at the St. Joe hospital, is getting along rapidly toward recovery.

Dr. C. A. Dorman will deliver a special lecture to boys under eighteen years of age tomorrow afternoon, at 2:30, in the City Y. M. C. A. hall.

Joseph Storm, who recently moved back to this city from Petoskey, is lying very ill at his home on West Jefferson street. His condition is said to be critical.

Fort Wayne Hive No. 5, L. O. T. M., will hold their regular review tonight at Odd Fellows hall, corner of Wayne and Calhoun streets. All members are requested to be present.

Fred Jenne, assistant secretary of the Y. M. C. A., will tender his resignation this evening at the meeting of the board of managers. The resignation is to take effect on the fifteenth of the present month.

William Hecht, the young man whose hand was so terribly injured by being caught on a meat hook at the grocery on the corner of Lewis and Hanna streets, several days ago, is doing well and the injuries are rapidly healing.

Last night at her home, No. 15 West DeWald street, Miss Golda Reeber very pleasantly entertained a few friends in honor of her birthday anniversary. A most enjoyable evening was spent in games and music and at a late hour luncheon was served.

ASSAULT AND BATTERY

Is the Charge Placed Against Satanelli.

He is Fined for Keeping a Young Man Under Hypnotic Influence for a Week.

The man known as Santanelli, who has been giving exhibitions of hypnotism at one of the local theaters for several days past, got into trouble yesterday.

Last Monday night Santanelli hypnotized a young man named Mahoney and said the lad would remain in that condition without food or drink until Saturday night. This action upon the part of the hypnotist aroused much indignation among the medical men of the city, they claiming that a person so hypnotized will suffer great injury to his nervous and mental systems. This indignation reached a climax last evening when Frank Alderman filed an affidavit in Justice Bullerman's court charging the man Santanelli with assault and battery.

Santanelli was arrested by Constable Johnson and given an immediate hearing. After hearing the evidence in the case Justice Bullerman fined Santanelli $10 and costs. Santanelli took an appeal to the circuit court.

Prosecutor Doughman said there was no law on the statute books covering specifically such cases, but that the charge of assault and battery was proper in this case. He claimed that if Mahoney suffered injury from this experiment Santanelli was responsible for such injury, because he placed Mahoney in the condition to receive the injury. Prosecutor Doughman claimed he was just as clearly responsible as if he had inflicted the injury with his own hands.

Santanelli claimed that he could not release Mahoney from the hypnotic condition until Saturday night, when, he says, the boy will release himself. He says to release him before that time would kill Mahoney.

The outcome of the case in the courts, if it ever comes to trial, will be watched with much interest. This is said to be the first case of the kind ever tried in court.

EASTER ECHOES.

Tomorrow Will be the Shopping Day of the Season

At Mergentheim's Bazaar—A Dollar Has Great Purchasing Power at the Popular Trading Place.

Heavy unbleached muslin, 4½c yd.

All our best calicoes, 5c yd.

Good fast black ladies' hose, worth 8½c, tomorrow 5c.

Ladies' 20c seamless fast black ribbed hose, 15c.

Ladies' 12½c seamless fast black, only 10c.

All our best skirt linings, tomorrow, 4c yd.

50 yard best spool silk, 1c.

100 yard best spool silk, 8c.

Dress stays, 8c set.

Best perfumes, all odors, 25c an ounce.

Latest styles belts—gilt, spangled, leather and silk.

EASTER KID GLOVES

This is the department that "speaks for itself."

Every pair of gloves we sell brings us half dozen new customers.

Pique glove, 2 clasp, heavy embroidery, in red, tan and white, with black stitching, only $1.00.

Our Tuxedo, our special importation, the greatest glove bargains this season, value $1.00; our price, 79c.

Our guaranteed gloves, better than sold elsewhere at $1.25; our price only $1.00. Every pair guaranteed.

4 button with heavy emb back, $1.00.
4 large hook emb. back, $1.00.
4 hook emb back, $1.00.
All the best shades.

Try a pair of our 75c gloves, tomorrow only 69c.

MUSLIN UNDERWEAR

New line of gowns, best of muslin, at 42c, with large sleeves, full skirt.

Our 50c gown is the best value ever offered.

Empire gowns at 75c, 89c, $1.00.

LADIES' WRAPPERS

50 wrappers tomorrow at 50c apiece. These will sell quickly.

Better ones at 75c, $1.00, $1.25.

The largest bed spread ever offered, for 50c.

SPRING CAPES

Silk or velvet, at special low prices tomorrow.

Capes at $1.00, $1.25, $1.75, $2.00, $2.50, $3.00 and up.

Ladies—Curtain and window shades for the housekeepers—best assortment and lowest prices.

Open every night in the week.

MERGENTHEIM'S BAZAAR,
Calhoun and Main Sts.

Notice to City Butchers.

The highest market prices paid for city hides, at No. 71 East Columbia street, corner Barr.

2-2 C. STRAUSS.

Fresh Vegetables.

Cauliflower, New Beets, New Peas, Tomatoes, Strawberries, etc. in fact, full line of Early Vegetables at JOHN N. PFEIFFER'S Grocery and Market,

40-44 W. Berry Street.

Buy your dressed chickens, turkeys and eggs for Easter at 43 Harrison street.

E. K. BUSH.

FATAL BLOWS.

John Lipkie Killed in a Prize Fight at Laporte.

Jesse Clarke Dying From the Effects of a Blow Received in a Fight at Memphis, Tenn.

LAPORTE, Ind., April 3.—William Kemper and John Lipkie, of Otis, engaged in a friendly contest for boxing supremacy in a saloon at that place yesterday. A ring was formed by bystanders and the men, stripped to the waist, sailed into each other. After a few passes Kemper struck Lipkie in the abdomen. The injured man fell unconscious and remained so until today, when he expired. The coroner has not rendered his verdict, but it is believed the affray will require grand jury investigation. Kemper was a passenger conductor on the Monon for a number of years and was also a former township official.

MEMPHIS, Tenn., April 3.—Jesse Clarke, a white prize fighter, who has been traveling under the name of the "Texas Terror," was taken to St. Joseph's hospital yesterday in a dying condition from the effects of a prize fight at the Grand opera house Wednesday night with Charles Turner, a negro pugilist, who says he is from San Francisco. Clarke was knocked out in the seventeenth round after a hard battle, but it was not thought at the time that he was seriously injured. Yesterday, however, he took a rapid turn for the worse and the physicians at the hospital did not expect him to live through the night. Warrants have been issued for the arrest of Turner and the seconds and referee of the fight. The projectors of the fight will also be arrested.

SENATOR VOORHEES' HEALTH.

It is Very Bad and He is Much Discouraged About It.

WASHINGTON, D. C., April 3.—There is still considerable anxiety among Senator Voorhees' friends about the condition of his health. While there is no occasion for immediate alarm, the feeling is growing in the minds of the senator's friends that he will not permanently recover. The last time he appeared in the senate he looked the picture of despair and ill health. He has been a sufferer from rheumatism for several years, but the most serious phase of his case is heart trouble. He is compelled to take his sleep most of the time in an arm chair or propped up in bed, because of the difficulty of breathing encountered in lying down. About a week ago he made a resolution to resume his senatorial work, and came down to the capitol, but he was able to remain only an hour or two each day for two or three days, and finally gave up in despair and returned home. There are many anxious inquiries about his condition every day at the senate committee room on finance.

The senator's rugged constitution has been overcome by continued ill health and by advancing age. He will be sixty-nine years old next September, much older than the average man in public life. He has taken very little interest in his official duties for the past month. Most of his time is spent at his residence, where he frequently receives old political friends by special invitation. Occasionally he takes a drive. He is very much depressed, and takes a gloomy view of his case. He hopes to be able to enter actively in the political campaign this year, but his physicians and friends doubt very much whether his health will permit him to make a single speech.

THE DEMOCRATIC CONVENTION.

Mr. Sheerin Thinks It Will be Large—Presidential Nominees.

INDIANAPOLIS, April 3.—S. P. Sheerin, secretary of the democratic national committee, who was here today, says his correspondence indicates that the Chicago convention will be one of the largest and most notable the party has ever held.

The sub-committee of the national committee will meet in Chicago the latter part of next week, or the first of the week following, to make further arrangements for the convention.

Mr. Sheerin is devoting considerable attention to Governor Matthews' candidacy for the presidency. "I believe the leading democrats in every part of the country are coming to the conclusion that Matthews is the man to nominate," he said. "There is certainly much encouragement from all sections."

"I believe now that the republican convention will nominate General Harrison," said Mr. Sheerin. "I have heard it said that all the delegates from Indiana will not be for him under any circumstance, but if his name should be sprung in the convention it will be found that Indiana will be loyal to him, the state could not afford not to be."

A BIG TRUST.

Boot and Shoe Manufacturers to Form One.

SAN FRANCISCO, April 3.—The Chronicle says that within the next few weeks there will have been consummated here and in Portland a consolidation of the Pacific coast branches of four of the largest boot and shoe manufacturing concerns in the United States—the Goodyear Rubber company, the Boston Rubber Shoe company, the Woonsocket Rubber company and the Bowers Rubber company, as agents for the Candee line of rubber footwear. The consolidation will work a trust in the rubber boot and shoe trade on the Pacific coast and will make the company a factor in the rubber boot and shoe market. This combine will be known as the United States Rubber company and will be in reality the Pacific coast branch of the corporation of that name which has existed for the past three years in cities of the east.

ONLY FOUR IN IT.

Chauncey M. Depew on the Presidential Nomination.

McKinley in the Lead, With Reed, Allison and Morton Ranging in the Order Named.

SAN FRANCISCO, April 3.—In discussing the chances of the candidates for the republican presidential nomination, Chauncey M. Depew, who arrived in this city last night in company with Cornelius Vanderbilt said: "There are only four men whose chances at St. Louis are worth speaking about. McKinley stands easily in the lead, with Reed, Allison and Morton ranging in the order named. Morton stands, perhaps, an even chance with Allison as he starts in with seventy-two of the state delegation. We, of New York, mindful of the past, think Morton stands a very good show. Presidents, as a rule, are not made out of early favorites. These are all good men and the country can be safely trusted to any of them. McKinley will go to the convention with a clear lead. The only way he can be defeated is by the field combining against him. The field will combine and this becomes the strong force. The question then arises as to the name of the man upon whom it can be brought to unite. New York is a pivotal state. Morton has created no strong animosities. For these reasons we believe he will be considered the most available man."

"No, I don't think Harrison will figure. I do not think he wants it. He has said so, so positively that there can be no doubt. I am for Morton, to be sure. It is very likely that I shall nominate him at St. Louis unless some other son of New York shall think he can do it better."

EVERY LADY

In Fort Wayne Will Purchase a New Pair of Kid Gloves

Before Easter Sunday—Tomorrow Will be Our Great Kid Glove Day.

We Are Prepared for the Rush—Our Queenly Stock of Trefousse Kid Gloves

Stands pre-eminent as the best kid glove in the world.

The ladies' attest to this—and that is the reason we sell the vast quantities of kid gloves.

At 98c the "New Bee Hive" kid glove, glace, either in 4 button or 5 hook, in black or colors.

At 69c a pair, 50 dozen, colored shopping gloves, regular $1.00 quality.

At 97c our famous 2 clasp, pique kid gloves in English reds and tans. Very stylish.

At 98c white kid gloves, embroidered in black and butter colored, also embroidered—just the thing.

$1.43, our regular $1.60 black, tan and mode kid gloves, embroidered glace 4 button.

Buy a pair of our San Remo, 8 button length, undressed mousquetaire, in brown tan and black—price, $1.37, correct price, $1.75.

We will not enumerate our countless other bargains on sale, but we invite our friends and patrons to surely call tomorrow.

FREE! FREE! FREE!

To all purchasers of goods amounting to $2.00 tomorrow we present a hand painted china Easter egg, very pretty; or, when preferred, a pretty metallic picture frame.

M. FRANK & CO.,
Bee Hive.

For Your Easter Dinner

Get your Table Delicacies, Fine Meats, Vegetables, etc., at PFEIFFER'S, 40-44 W. Berry Street. Order by phone No. 378.

A. C. Aurentz's, headquarters for Easter Candies.

312 18 West Berry St.

Attention is directed to the large advertisement of William Hahn & Co., proprietors of the Boston Dry Goods House, on the second page of this issue of THE SENTINEL. You should not fail to read it, and take advantage of the many good things they offer.

SATURDAY ONLY.

Men's $2.50 Black Stiff Hats at $1.90. We also show the finest line of 25c Neckwear in the city. KLOTZ'S,
3-2 **372 Calhoun St.**

Batchelder makes all his own candies fresh every day. Try them for Easter. 20 West Main street.

We are headquarters for Easter Lilies, Palms, Ferns, Etc. MISS FLICK.
33 West Berry St.

Notice, B. of L. E.

The remains of Michael Sullivan, who died in Chicago, will arrive on Nickel Plate No. 1 at 1:20 p. m., Saturday, April 4. Brother Sullivan was a member of the B. of L. E., Chicago division No. 25. All members of the B. of L. E. will meet at the depot and escort the remains to the Cathedral, where the funeral services will be held. The pall bearers will be selected from the P., F. W. & C. engineers.

By order of

... C. E.
... F. A. E.

SMASHED THE RECORD.

Fifty-seven Tramps Sleep in the Police Station.

They Were Driven In by the Cold Weather and Police—Largest Number of the Season.

There were fifty seven tramps in the police station last night. Fifty one of them applied at the for shelter and six were gathered in by the police ... The six were sent to jail this morning. The fifty one were turned loose. This is the largest number of the season. Once before there were fifty one in the station over night, but last night's fifty-seven broke the record for the year.

MAY BE FATAL.

Miss Della Ryan Falls From a Chair.

Her Head Fractured by Striking Against a Door—The Young Lady Delirious.

Miss Della Ryan, of No. 16 West Lewis street, met with an accident today noon, the result of which is hard to tell.

She was standing on a chair and fell backwards and her head struck against a door. The blow produced a contra fracture of the head. Miss Ryan, at last reports, was still delirious and her recovery is doubtful.

Dr. A. J. Boswell was called and attended the injured young lady.

SWIFT FARM IMPROVEMENTS.

Supt. Childs Talks About Reports in Circulation.

In conversation with a reporter in reference to the report that the Degnon Construction company, which has the building of the street railroad extensions to the Swift farm, S. W. Childs, the superintendent of the work, said it was untrue that they had been discriminating against Fort Wayne men in the employment of labor. He said:

"These reports are untrue and are circulated for the purpose of injuring and prejudicing the public against the company. There is no foreign labor employed on the work. It would be folly to go outside for labor, when there is so much unemployed right here in Fort Wayne. The street railway company made it as a first condition that so far as possible local labor should be employed on the work; but even if it had not done so, the construction company would have done this."

Referring to the hiring of teamsters from the country, Mr. Childs said that one team had been put at work, but it was only when the city teamsters failed to report. "So far," he said, "no Fort Wayne teamsters have been refused work, but naturally, the Degnon company reserves the right to reject the application of any man whose team is unfit for the work. Teamsters in the city have been receiving only $2.50 per day, while we pay $3."

When the "three car loads" of alleged men and teams was mentioned, Mr. Childs said that three cars had been brought here, certainly. One of them contained Mr. Diegman's road horse and carriage, and the other two carried five teams and wheeled scrapers which were left from another piece of work which had just been completed. "There were just thirteen teams left," said Mr. Childs, "and we brought them here, but they will not cut much of a figure among 150 or more teams.

Mr. Childs will be at the meeting which was called by President Baker, of the Trades and Labor council, tonight and will explain just what has been done by the Construction company in the way of employing labor.

LIVELY RUNAWAY.

It Happened on Calhoun Street Early This Morning.

A team attached to a heavy lumber wagon and belonging to Landlord Will McKinnie had a lively runaway on Calhoun street at 9:30 o'clock this morning. The horses started to run near Railroad street, turned a circle at the Harmon house and dashed into and upset Wm. Yates' bakery delivery wagon at the corner of Baker and Calhoun streets. Yates was thrown out of the wagon and for an instant it looked as though he would surely be badly injured, but he escaped with a few bruises. The rear wheels of the delivery wagon were demolished, but the farm vehicle and team were unharmed.

C. J. WELKER.

Saturday Bargain Day.

Children's fast black seamless stockings, worth 15c, at 10c a pair.

Ladies' 15c tan hose, slightly soiled, at 10c a pair.

Ladies' black hose, full regular made, Hermsdorf dye, 15c a pair, worth 20c.

Ladies' medium weight vests with long sleeves, 15c, worth 22c.

Ladies' muslin night dresses, a 75c value, for 50c.

Ladies' Clinton and ... hook kid gloves, tans, brown and black, the regular $1.00 kind, at 75c a pair.

A very special bargain in corsets. A regular 75c value for 50c.

Buttermilk soap 2c a cake.

Sewing silk, all colors, 2c a spool.

Standard safety pins 2c a card.

Ladies' solid gold ear drops, with Rhinestone settings, ..., worth $1.50.

All our $1.00 cut buttons 70c.

C. J. WELKER,
102 Calhoun St.
Opposite Cathedral. Open evenings.

The Sunny Side Union Sunday school will give an Easter entertainment ...

... on South Lafayette street, beginning at 7:30. Admission free. A. W. Ireland, superintendent.

THE COURTS.

The Dinnen-O'Connor Case is On Trial.

Franchise to be Given to the New Haven Electric Road—Case Settled in Court.

The trial of the case of Dr. J. M. Dinnen against B. S. O'Connor for $1,000, for medical services rendered for the defendant during his sickness some time ago, is on trial to a jury in the circuit court today and is being very hotly contested. There are a number of expert witnesses from the ranks of the physicians called to testify in the case. R. C. Bell appears as attorney for the plaintiff and Henry Colerick for the defense. The trial of the case will continue for a few days.

The county commissioners have arranged the terms of the franchise to be given to A. B. White and others for the New Haven electric railroad, and its acceptance will be acted upon tomorrow. The conditions are that the company shall file a bond of $25,000 to protect the county from all damages in the operation of the road and an additional bond of $5,000 that the road will be completed within a year. They have until September 1st to accept the franchise. The road runs along the highway from this city to New Haven.

Justice France acquitted Isaac Lavine of provoking Hattie Cramer and David Fishman of provoking David McKenzie. Both Lavine and Fishman were acquitted of trespassing on land. These suits grew out of trouble the parties have had for some time past in reference to contiguous lands in which they are tenants in the western part of the city.

The case of Levi Patterson against the Nickel Plate railroad for $5,000 damages for personal injuries has been settled in the circuit court, by the defendants paying the sum of $750. E. V. Emrick and Judge Ninde were the attorneys for the plaintiff.

Spring Chickens,

Spring Lamb,
Fine Roasts of Beef,
Smoked Tongues, etc., at
JOHN N. PFEIFFER'S,
40-44 W. Berry.

UNCHALLENGED SUPERIORITY.

We Openly Claim This Distinction

From the Fact That Our Prices Are Unapproachable—These Prices Are Abundant Proof.

10 doz. ladies' ribbed vests, with long sleeves, for 17c; full value, 25c.

10 doz. ladies' fleece lined ribbed vests, tomorrow 21c; usual price, 35c.

25 doz. ladies' fast black hose, 7c per pair; worth 10c.

Our 12½c ladies' fast black hose for tomorrow, 10c per pair.

At 19c we will sell a regular 25c fast black hose.

Ten doz. ladies superior silk hose in opera shades, colors absolutely fast, regular value, 85c; Easter price, 48c.

Ten doz. ladies unbleached balbriggan hose, extra weight for early spring wear, regular price, 25c, for Easter, 19c per pair.

Ladies' fast black hose, with white feet, regular price, 40c; for 25c per pair.

Our Easter Kid Gloves—

All our 89c kid gloves for 69c per pair.

Ladies' and children's $1.00 kid gloves, pique sewing, sold all over the city for $1.25; you can get them for Easter at our store for 89c per pair.

Best of all, you can get for $1.29 our best kid gloves; true value, $1.75 per pair.

Persian ribbons for 19c per yd; true value, 25c.

Just received, another lot of those cheap handkerchiefs, which we will sell tomorrow at 2c, 4c and 5c apiece.

20 doz. gents' white corded h'd'k'f's for 5c each.

Men's merino shirts and drawers, natural color and white, for 43c, worth 60c. This is a good opportunity to put in a spring supply.

50 doz. men's white shirts 35c, worth 50c.

10,000 yds. dress ginghams, never sold for less than 10c, for 5c per yd.

50 doz. napkins for 97c per doz. Good value, $1.25.

1 case 9-4 sheeting, usual price 20c, we offer for tomorrow at 15c per yd.

50c corsets for 38c.

$1.00 corsets for 89c.

This Store is Always the Cheapest.
LOUIS WOLF & CO.,
The Arcade Dry Goods Store, West Berry St.

Full assortment of Candy Easter Eggs, at A. C. AURENTZ'S,
312 18 West Berry St.

Spring Lamb.

Get it where fine Meats are to be had; at JOHN N. PFEIFFER'S Market, 44 W. Berry Street.

Edmonds & Lawe's great figures are their last figures. ...

Miss Flick will treat the public to a fine display of Easter Lilies, Palms, Ferns, etc., and Cut Flowers Friday and Saturday.

33 W. Berry street.

By leaving your orders for Cut Flowers with Miss Flick, you will get nothing but the best.
33 West Berry St.

SEE
OUR BARGAIN
ROCKERS!
ONLY $2.90, WORTH $5.50,
SALE NOW ON.
PICKARD BROS.
HEADQUARTERS FOR
FURNITURE and STOVES.

LOST
+ All Dandruff +
By the Use of
Peruvian Hair Tonic.
Promotes the Growth of the Hair. Prevents and Cures Baldness. Removes Dandruff. Cures Diseases of the Scalp. Imparts Lustre and Beauty.
IS NOT A DYE.
It Restores the Color of the Hair by Supplying to it the Natural Elements and Nourishment which it Needs.
Satisfaction Guaranteed or Money Refunded
REHLING & BISCHOFF,
Druggists and Chemists.
Solo Agents.
Corner of Washington and Barr Streets.

A. HATTERSLEY & SON,
PLUMBERS!
STEAM AND GAS FITTERS.
48 East Main Street.
Fort Wayne, Ind.

FATFOLKS REDUCED from 15 to 25 lbs per month by a harmless treatment by practicing physician of 20 years' experience. No bad effects or detention from business. No starving, wrinkles or flabbiness. Improves general health and beautifies complexion. Physicians and society ladies indorse it. Thousands cured.
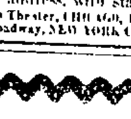
PATIENTS TREATED BY MAIL confidentially. For particulars address, with stamp,
DR. SNYDER, McVicker's Theater, CHICAGO, ILL., Or 907 Broadway, NEW YORK CITY.

No Wonder the Crowds
COME TO OUR STORE.

ONE REASON is because they can buy suits that suit them. Another reason is because we have the courage to accept a small profit and give lowest prices ever known. Low prices are quick travelers. They're not heard today and forgotten tomorrow. They set neighbors talking to neighbors, and our store grows in popularity. Men who want

STYLE, ELEGANCE and durability at low cost, should see our line of New Clothing for spring and summer wear. Ours are the worthiest garments to be found anywhere at anywhere near the price. We mean just what we say and know just what we are talking about. The stock consists of New Garments only, made within the past few weeks, made of

HONEST AMERICAN all-wool fabrics, and made well. We will part with it for the fewest dollars that you ever before paid for spring and summer clothing.

IF YOU COME out Easter under one of our new spring suits you'll be dressed right. We would call your attention to our line of $10.00 suits for business or dress. They'll please all fastidious dressers with modest incomes.

Lehman's U.S.

34 and 36 Calhoun St. -- Foellinger Block.

The Evening Sentinel.
BY E. A. K. HACKETT.
FRIDAY, APRIL 3, 1896.

TONIGHT.

MASONIC TEMPLE—Satanelli, in exhibitions of Hypnotism.
EMPIRE THEATER—Olympic Vaudevilles, a High Class Specialty Company.
REVIVAL SERVICES—At Grace Reformed Church by Evangelist Bodell.
REVIVAL MEETING — Heidelberg Reformed Church.
LENTEN SERVICES—At all Catholic Churches.
HEBREW TEMPLE—Religious Services.
EGG SOCIAL—At Vogley's Hall, by Young People of Calvary U. B. Church.
ENTERTAINMENT AND SOCIAL—By Junior Christian Endeavor Society at Westminster Church.
EASTER SOCIAL—By Evangelical Lutheran Church at the home of Mrs. Cope, No 67 Barr Street.
FEDERAL LABOR UNION—Regular meeting at Sons of Freedom Hall.
LABOR MASS MEETING—At City Hall, to discuss reported importation of labor
PRESSMEN'S UNION — Monthly meeting
FORT WAYNE GRAYS—Regular Drill.
CATHOLIC KNIGHTS OF AMERICA —Father Delaney Branch, No 715
WAYNE COMMANDERY NO. 148, K. OF ST. JOHN—Regular Meeting.
SONS OF COLUMBUS — Regular Meeting.
LODGES—Fort Wayne Hive No 6, L. O T M; Summit City Lodge, No. 170 F. and A. M; Matchless Chapter, O. E S; Maumee Lodge, No 50, A. O. U. W.; Fort Wayne Lodge, No. 19, A. O. U. W.; Anthony Wayne Post, No. 271, G. A. R; Summit Encampment, No. 16, I. O. O. F.; Wayne Castle No 2, Knights of the Golden Eagle; Howard Council, No. 246, Royal Arcanum.

It is the duty of every democrat to turn out at the primaries next Wednesday and vote.

S. C. Lumbard and H. F. Scherer are the only two candidates in the field for the democratic nomination for mayor. Which will it be? Which ought it to be?

The jaybird that sang in the tree top, the woman that cleaned house and put away the heating stove, and the man that planted onions and lettuce were all fooled in regard to the coming of spring by the last installment of the groundhog's weather.

Democrats should nominate their best men in the different wards as candidates for councilmen. The council is one of the most important branches of our city government and it ought to be composed of men of ability and familiarity with city affairs.

The democratic primaries for the election of delegates to the city convention will take place next Wednesday, between the hours of 3 and 7 in the afternoon. Every democratic voter should arrange to attend these primaries and vote for the candidates of his choice.

The democratic city convention will meet next Thursday evening at the circuit court rooms and the seventy delegates who will compose it will then determine who the candidates of the party for mayor, clerk, water works trustees and councilmen-at-large will be. If the right kind of men are nominated for these offices victory will come to the democratic party on the 5th of May.

The city election will be held the first Tuesday in May, the 5th of the month, and in order to be entitled to vote at that time every man must have been a resident of his precinct thirty days previous to election day, which limit begins this coming Sunday, April 5. Therefore to save his vote a man must not move from one precinct into another after this week. Saturday is really the last day in which moving can be carried on.

It has long been a saying commonly accepted that a green Christmas brings a white Easter. Next Sunday is Easter and if there be any truth in the folk lore mentioned we may expect a fall of the beautiful, which will have to pass for adornment instead of the Easter hats. But in the interest of our millinery advertisers, we would suggest to our readers that they may possibly be disappointed if they place too much confidence in our prognostication.

For the first time in several years there will be three tickets in the field at the municipal election in Lafayette. The prohibitionists have decided to place candidates in the race. The democrats and republicans have made their nominations. The present council stands nine republicans and five democrats. A few weeks ago the republicans passed another redistricting ordinance, placing the ward boundaries differently, and there is much speculation as to what the result will be on election day.

The Valparaiso Messenger expresses doubt as to Senator Voorhees' ability to secure the adoption of a plank in the democratic state platform demanding the repeal of the Nicholson law. The Messenger says: "The democrats of Indiana are as badly split up on the Nicholson law as they are on the free silver question. Such a plank might bury the party in many counties of the state." To this the South Bend Times adds these comments: "But what would be the effect in other counties, in case the convention should declare against the law? The suggestion has been made that the easiest way out of the dilemma is to let the matter be acted upon by counties—a sort of local option arrangement, you know."

Senator Raines discusses the objects of the bill recently passed by the New York legislature in an article in the April number of the North American Review published yesterday. He says: "The political power of those engaged in the liquor traffic is apparent as it has never been before. Their influence is not limited by their own numbers, but extends to those engaged in the various avocations with which they have business connections. The manufacturers, the wholesalers, the retailers of liquors, their employes, the owners of property occupied, those engaged in the various trades which receive patronage as care men, grocers, butchers, bakers, bankers, editors and office-holders who owe their places to the votes given by those engaged in the liquor business, form a continuous chain and are nearly all at the command of the executive committees of this organized industry." Senator Raines urges that one effect of the bill will be to emancipate politically those who wish to engage in the liquor traffic and to make them independent.

Gladness Comes

With a better understanding of the transient nature of the many physical ills, which vanish before proper efforts - gentle efforts - pleasant efforts - rightly directed. There is comfort in the knowledge, that so many forms of sickness are not due to any actual disease, but simply to a constipated condition of the system, which the pleasant family laxative, Syrup of Figs, promptly removes. That is why it is the only remedy with millions of families, and is everywhere esteemed so highly by all who value good health. Its beneficial effects are due to the fact, that it is the one remedy which promotes internal cleanliness without debilitating the organs on which it acts. It is therefore all important, in order to get its beneficial effects, to note when you purchase, that you have the genuine article, which is manufactured by the California Fig Syrup Co. only and sold by all reputable druggists.

If in the enjoyment of good health, and the system is regular, laxatives or other remedies are then not needed. If afflicted with any actual disease, one may be commended to the most skillful physicians, but if in need of a laxative one should have the best, and with the well-informed everywhere, Syrup of Figs stands highest and is most largely used and gives most general satisfaction.

TELEPHONES.

Our citizens who have recently received notices from the Central Union Telephone company may be interested in the following article, quoted from the Delphos, Ohio, Daily Herald, of March 25th, 1896:

STILL BLUFFING.

Central Union Serves Infringement Notices Elsewhere.

The Upper Sandusky Union says:

The Central Union Telephone Co., by its superintendent, R. F. Lloyd, mailed to each subscriber of the U. S Telephone Co, at this place, a circular on the subject of infringement. The circular states that the Central Union has the exclusive right in the county to use the Bell company's appliances, and further gives the following notice: "The American Bell Telephone company owns letters patent No. 463,569 granted to Emile Berliner, November 17, 1891, for a combined telegraph and telephone, covering all forms of microphone transmitters or contact telephones."

A reporter at once consulted M. H. Brinkerhoff, secretary of the U. S Telephone Co, who characterizes the circular as nothing but a bluff. He stated his company was using the carbon dust appliance, which in no way is an infringement.

The above is the same notice as was served here by the Central Union. The Bell people are awakening to the fact that the independent companies are cutting seriously into their territories and revenues, and as they cannot get them out by competition or fair means they resort to intimidation. Nothing will come of their bluff.

Regarding the matter Mr. Geo. F. Almy, president of the local company, has received the following letter from Mr. Beers, which ought to settle the entire matter. It reads:

Fort Wayne Ind., March 24, 1896
Geo. F. Almy, Esq., Delphos, Ohio.

Dear Sir:—Your letter of March 23d, enclosing the alleged infringement notice from the Central Union Telephone Company, is received. If you will carefully read this notice, you will perceive that it does not claim that the Commercial Bank is infringing its patents, nor does it make any demand in any way. This notice is familiar to me. I have seen it at every point I have built an exchange and have heard of it at all other points where anybody else has built an exchange. They have run it for a couple of years and it has become such a chestnut among telephone men that it only creates a smile.

The statement of one of your subscribers, wherein he says that Lima people intend making a test case of Delphos and that they did not send out these notices at Van Wert, is entirely erroneous. Van Wert was flooded with them just about this time in the history of that exchange. As soon as they were able to procure a list of subscribers they sent out the notices, they did the same thing at Lima, Wapakoneta, St. Marys, Chillicothe, Mt Vernon, Norwalk, in fact at every point where an opposition exchange has been started.

They are very careful not to make any claims; they will not put themselves in a position where they can be sued in the courts for an attempt at intimidation, which, nevertheless, is the object of this circular. They simply want to scare you. Ask the Van Wert people what effect the circular had there, ask the Lima people what effect they had there.

There is one thing I wish you to do at once. Have Manager Almy attend to it. Ask each one of your subscribers to the exchange to carefully preserve this notice and put it in a place where it can be produced when called for. We may have an opportunity to prove the attempted intimidation of the Bell company. Everything is not as rosy for them as they would like to have it.

There is absolutely no danger whatever from the patent difficulty, at least that is the opinion I have from attorneys whom I hired to look it up, and so many people going into the telephone business upon the advice of attorneys is another indication that my belief in that direction is correct.

Besides, the fact that on general principles the Bell company will not be able to maintain a suit for infringement of telephone patents, because the only valid patents have expired.

I have been careful to select instruments for your city that are absolutely beyond attack; this decision having been reached by a committee of the examiners of patents from the Patent Office of the United States, who examined a large number of different systems of telephones and recommended for purchase as being highly efficient and absolutely free from infringement, the telephones and switch board of the company who manufactured yours. Acting upon the report of this committee, the government purchased a complete exchange and put it in service connecting the various departments in the city of Washington.

Geo. W. Beers.

Mrs King and Mrs. Brobeck, of St. Mary's Ohio, are guests of the family of C. Wilkens, on Broadway.

D. W. Webster and wife, of Osceola Iowa, who came here to attend the funeral of his brother, returned home yesterday.

The marriage of Miss Frankie Rodeheaver to Harry Boseker will occur next Tuesday evening at the home of the bride's grandparents, Mr. and Mrs. Anthony Keiker.

Mrs V. Berger pleasantly entertained a few friends at her home last Wednesday in honor of Mrs. Wisner of Van Wert, Ohio, and Mrs. Fred Hyers, of Reynolds Ind.

KIRK'S

Produce Expert Testimony of the Most Convincing Character.

Evidence of the Highest Authority Comes Out Boldly and Most Emphatically For Them.

We Publish in This Article the Evidence in Detail.

One of the largest and best known laundries in Fort Wayne is the Fort Wayne Steam Laundry. Their plant is located at 46 West Main street, and is one of the most complete equipped laundries in Indiana, and turns out only the highest class of work. They procured several packages of Eos and after giving it a thorough and severe test, wrote the following letter to Jas. S. Kirk & Co, which we reproduce below:

Fort Wayne, March 29, '96.
James S. Kirk & Co., Chicago, Ill.:

Gentlemen:—We have been giving your new washing compound, Eos, a trial, and are pleased to say that it worked to our entire satisfaction. It did not shrink the flannels or other woolen goods, and they came from the water bright and clean. It has wonderful properties for softening hard water. We regard it as a preparation of very great merit, and are pleased to endorse it for general family use, as a most desirable article, and one that no family after using will be without, and we may say further, as an all round washing compound, it is the best we have ever used.

Yours Very Truly.
(Signed)
Fort Wayne Steam Laundry,
W. B Phillips, Prop'r.

The Model Hand Laundry.

As washing experts, the Model Hand Laundry, whose main office is located at 374 and 376 Broadway, are an authority not to be questioned for a moment. They cater to fine work only, and do a large and constantly increasing business. We take pleasure in publishing the testimonial of so competent an authority on washing preparations:

Fort Wayne March 31, '96
James S. Kirk & Co., Chicago, Ill.:

Dear Sirs:—Your Eos meets and exceeds every claim put forth by you for it. It is a labor, time and money saver, and the public generally will find that it is an article that will be indespensable to the household.

We especially noted among its many merits, its action on hard water, which it softens perfectly, and flannels and other fine fabrics come from the wash white and clean without shrinking. It evidently does not contain injurious ingredients, for it does not chap or redden the hands. Such a compound as yours is bound to be a great success.

Yours Respectfully,
(Signed.)
The Model Hand Laundry.
Philip Rapp, Prop'r.

KIRK'S EOS (ELIXIR OF SOAP.)

The Many Purposes for Which it Was Designed.

Eos was designed to be a perfect washing compound, a preparation that would do the family washing better than it had been done before, with less labor and without the use of a particle of soap. To accomplish such wonderful results the best equipped laboratory in the United States has been bending every effort for years past.

We believe that the public is fully aware that when a piece of goods passes the crucial test of the chemist in charge of this extensive laboratory and the preparation emerges from the factory bearing the name and trade mark of James S. Kirk & Co, that it must be as near perfect as modern science can make it.

Among the other advantages Eos has over any washing powder on the world's market today are: That a little Eos in the water makes it soft and velvety. Anyone putting their hands in water prepared with Eos will almost immediately exclaim: "My, this water feels like satin."

We guarantee that Eos will prevent flannels and woolens from shrinking a particle, and that if you wash your flannels in water in which Eos is used, that they will come out of the wash soft, fleecy and white. For all scouring and cleaning purposes Eos occupies a pre-eminently first position.

Use Eos in doing your family washing.

Use Eos to wash your dishes and for general kitchen work.

Use Eos to scour your milk pans.

Use Eos to clean your paint.

Use Eos when you scrub your floor, and we repeat that your work will be done better than it has ever been done heretofore at half the labor and expense.

Kirk's Eos is for sale
BY ALL GROCERS.
Two sizes, 5 and 10 cents. Try a package and you will never be without it.

No Drugs to CHEW
No Stems to SMOKE
PUREST AND BEST.
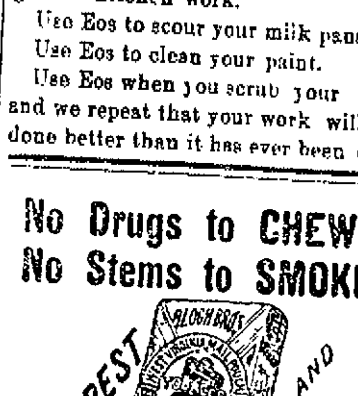
MAIL POUCH
TOBACCO
No Nerves Quaking
No Heart Palpitating
No Dyspeptic Aching
ANTI-NERVOUS
ANTI-DYSPEPTIC

MUNYON'S RHEUMATISM CURE.

Munyon's Rheumatism Cure is guaranteed to be absolutely harmless and a strong tonic in building up the weak and debilitated. It cures acute or muscular rheumatism in from one to five days. Sharp, shooting pains in any part of the body stopped by a few doses. A prompt, complete and permanent cure for lameness, soreness, stiff back and all pains in hips and loins. Chronic rheumatism, sciatica, lumbago, or pain in the back are speedily cured. It seldom fails to give relief from one or two doses, and almost invariably cures before one bottle has been used. Price 25c.

Munyon's Dyspepsia Cure positively cures all forms of indigestion and stomach trouble. Price, 25 cents.

Munyon's Kidney Cure speedily cures pains in the back, loins or groins and all forms of kidney disease.

Munyon's Vitalizer restores lost powers to weak men. Price $1.

Ask your druggist for free copy of Munyon's Guide to Health, and treat yourself at home with harmless remedies that contain positive cures for all diseases. Sold by all druggists, mostly 25 cents a bottle.

Personal letters to Prof. Munyon, 1505 Arch street, Philadelphia, Pa., answered with free medical advice for any disease.

THE CITY PRIMARIES.

Call for the Election of Delegates

To the Democratic Nominating Convention and Also for the Selection of Candidates for Councilmen in the Different Wards.

All democrats of the city of Fort Wayne are hereby requested and urged to assemble on Wednesday, April 8, in the different wards of the city, from 3 to 7 o'clock p. m., at the places designated below for holding primary elections, for the purpose of electing seventy delegates to the city nominating convention, to be held in the circuit court room Thursday evening April 9, at 7:30. In said convention each ward will be entitled to the following number of delegates:

First ward	7
Second	7
Third	7
Fourth	7
Fifth	8
Sixth	7
Seventh	6
Eighth	6
Ninth	8
Tenth	7

The apportionment of delegates in the city is made according to the new ward boundaries.

All nominations for councilmen in the different wards will be made in the same manner and at the time delegates to the city convention are chosen.

Tickets for delegates will be white and tickets for councilmen will be yellow, as decreed by the city central committee.

WHERE TO VOTE.

At a meeting of the democratic city central committee the following voting places were selected for the primaries to be held on April 8, when delegates to the democratic city convention are to be chosen, and ward councilmen nominated:

FIRST WARD—FIRST PRECINCT.
All north of Washington boulevard, east of Clay, and west of Harmer street, including Lakeside, at the carriage shop on Clay street.

FIRST WARD—SECOND PRECINCT
All south of Washington boulevard, east of Clay, and west of Harmer street, up to the ward limits and railroad, votes at 115 Hanna street.

SECOND WARD—FIRST PRECINCT.
All south of Washington boulevard, between Calhoun and Clay streets, at Lauer's barber shop, on Barr street.

SECOND WARD—SECOND PRECINCT.
All north of Washington boulevard, between Calhoun and Clay streets, at the corner of Barr street and Washington boulevard.

THIRD WARD—FIRST PRECINCT
All of the Third ward between the railroad on the south and the St. Mary's river on the north, votes at Myer's livery barn, Washington boulevard.

THIRD WARD—SECOND PRECINCT.
All of the Third ward between Calhoun street and Hoagland avenue, north of Butler street and south of railroad, at No. 13 Highland street.

FOURTH WARD—FIRST PRECINCT
All south of Washington boulevard, between Broadway and Webster, and north of railroad, at Hilgeman's grocery, corner Ewing and Jefferson.

FOURTH WARD—SECOND PRECINCT
All north of Washington boulevard vote at Princess rink, on Main street.

FOURTH WARD—THIRD PRECINCT
All between the railroad and Poplar street, east of Broadway and west of Hoagland avenue, including the extreme southern limit, votes at Brown's bakery, on Fairfield avenue.

FIFTH WARD—FIRST PRECINCT.
All between Pittsburg railroad and St. Mary's river, west of Broadway to the western limit, at Rippe's livery stable, on Broadway.

FIFTH WARD—SECOND PRECINCT
All Nebraska to the western limit, at 328 West Main street.

SIXTH WARD—FIRST PRECINCT
All south of Pittsburg railroad and north of Scott avenue, between Broadway and west limit, corner Wall and Broadway.

SIXTH WARD—SECOND PRECINCT.
All south of Butler, north of Killea street and Home avenue, between Calhoun and Fairfield avenue, votes at corner Creighton avenue and Webster.

SIXTH WARD—THIRD PRECINCT.
All west of Fairfield avenue and east of Broadway, between Poplar street and southern limit, including all that part south of Scott avenue, vote at South Wayne town hall.

SEVENTH WARD—FIRST PRECINCT
All east of Lafayette street votes at Klempert's bakery, corner Buchanan and Lafayette streets.

SEVENTH WARD—SECOND PRECINCT
All west of Lafayette street, at Spanley's grocery, corner Creighton avenue and Calhoun street.

EIGHTH WARD—FIRST PRECINCT
All north of Maumee road votes at corner Washington and University streets.

EIGHTH WARD—SECOND PRECINCT
All south of Maumee road votes at corner Lewis and Ohio streets.

NINTH WARD—FIRST PRECINCT.
All south of Third street votes at Brink's drug store, on Wells street.

NINTH WARD—SECOND PRECINCT.
All north of Third street votes at Bloomingdale mills, corner Sixth and Wells streets.

TENTH WARD—FIRST PRECINCT.
All east of Smith street, at corner Oliver street and Creighton avenue.

TENTH WARD—SECOND PRECINCT
All west of Smith street votes at 26 Force street.

The meeting of the Federal Labor union at Sons of Feedom hall, in the Bank block, for the purpose of booming the Brotherhood of Painters and Decorators will be open to every painter, decorator and wall paper hanger in the city, and free expression of opinion from those in attendance will be allowed and welcomed. Immediately after adjournment of the Federal Labor union, the painters, wall paper hangers and decorators will call the brotherhood to order and proceed to discuss matters strictly connected with the brotherhood and perhaps elect officers for the ensuing year. The charter fee has been decided upon as fifty cents, which is way below the usual cost of affiliating with a labor union. The large number who have signified their intention of joining and those who have already added their names will make a good sized union. After adjournment the members of the Brotherhood of Painters and Decorators and the Federal Labor union will go to the city hall to take part in the mass meeting to discuss the reported action of the street railway company in importing labor to Fort Wayne.

Notice.

Sealed proposals will be received by the Board of Trustees, Fort Wayne Waterworks, at the Waterworks office, Tuesday evening April 14th, until 7:30 o'clock, for piping inlet well at pump house, in accordance with plans and specifications there on file.

The Board reserves the right to reject any or all bids. By order of the Board of Trustees.

P. J. McDonald,
Clerk.
1t12
Fort Wayne, Ind., March 30, 1896.

Six architects have been requested to submit plans for a new court house at South Bend.

Beecham's pills are for biliousness, bilious headache, dyspepsia, heartburn, torpid liver, dizziness, sick headache, bad taste in the mouth, coated tongue, loss of appetite, sallow skin, etc., when caused by constipation; and constipation is the most frequent cause of all of them.

Go by the book. Pills 10¢ and 25¢ a box. Book *free* at your druggist's or write B. F. Allen Co., 365 Canal Street, New York.

Annual sales more than 6,000,000 boxes.

LOOK! LOOK!

1 lb Coffee, Lyon or XXXX	01
1 lb Good Raisins	01
3 lb Granulated Sugar	03
1 lb Good Rice	01
2 lb Rolled Oats	05
1 lb Dried Peaches	05
1 lb Corn Starch	08
3 lb Hand picked Beans	10
1 can Standard Tomatoes	10
1 lb Starch	05
1 lb Baking Powder	20
½ lb Pure Pepper	10
½ lb Japan Tea	20
1 Bar Gloss or Vigo Soap	01

This whole bill for............ $1.00

At the FAIR.

Have You Seen the new Pozzoni Puff Box? It is given free with each box of Powder. Ask for it.

Wm. Hahn & Co.'s Second - - Anniversary Sale!
Continues All This Week.
Everything is to be Sold **AT COST.**

DRESS GOODS.

Double width Plaids at 10c, worth 12½.
Double width Plaids at 12½c, worth 17c.
36-inch Plaids at 23c, worth 35c.
40 inch Plaids at 39c, worth 50c.
40-inch Silk and Wool Plaids at 45c, worth 62½c.
40-inch Fancy Mohair at 23c, worth 35c.
36-inch All Wool Serge at 23c, worth 35c.
All 50c Novelty Dress Goods reduced to 37½c.
40-inch All Wool Serge at 33c, worth 50c.
46-inch All Wool Serge, at 44c, worth 75c.
All Black Dress Goods sold at Actual Cost.

Cotton Dress Goods.

Apron Ginghams at 4½c.
Dress Ginghams at 4½c.
8c Dress Ginghams reduced to 5c.
10c Dress Ginghams reduced to 8.
20c fine French Ginghams reduced to 12½c.
25c Wool Challies reduced to 15c.

All Dimities and Organdies sold at Cost.

Domestic Department.

Yard wide Unbleached Muslin at 3½c.
4c Unbleached Muslin worth 5c.
5½c Unbleached Muslin worth 7c.
42-inch Pillow Case Muslin at 8½c.
45-inch Pillow Case Muslin at 10c, worth 12½c.
9-4 Unbleached Sheeting at 12½c, worth 17c.
9-4 Unbleached Sheeting at 17c, worth 25c.
1 lot of Bed Spreads, extra large size at 79c, would be cheap at $1.00.
Our $1.25 Bed Spreads at 95c this week.

All Table Linens, Towels and Napkins sold at Cost.

Curtain Department.

48c Lace Curtains worth 75c.
95c Lace Curtains worth $1.25.
$1.25 Lace Curtains worth $1.50.
$1.35 Lace Curtains worth $1.75.
$1.85 Chenille Curtains worth $2.25.
$2.50 Damask Curtains worth $3.25.
All Window Shades and Curtain Poles sold at cost.
Ladies' and Children's Hosiery sold at cost.
37½c Ladies' Corsets worth 50c.
48c Ladies' Corsets worth 62½c.
All $1.00 Corsets reduced to 85c.
69c Ladies' Kid Gloves worth 85.
All $1 Kid Gloves reduced to 85c.
All Laces and Embroideries sold at cost.
All Ribbons sold at cost.
All Handkerchiefs sold at cost.
All Sun Umbrellas sold at cost.
All Parasols sold at cost

If you are in need of any Dry Goods it will pay you to visit our Store and Get some of the Many Bargains we are Offering.

WM. HAHN & CO.,
The Boston Store.

This is the LEADING HIGH GRADE 5c Cigar sold in the city.
Manufactured by ....
F. J. GRUBER, 110 Calhoun St

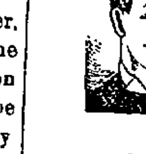
Sex-ine Pills RESTORE LOST VIGOR
When in doubt what to use for Nervous Debility, Loss of Sexual Power (in either sex), Impotency, Atrophy, Varicocele and other weaknesses, from any cause, use Sexine Pills. Drains checked and full vigor quickly restored. If neglected, such troubles result fatally. Mailed anywhere, sealed, for $1.00; 6 boxes for $5.00. With every $5.00 order we give a legal guarantee to cure or refund the money. Address PEAL MEDICINE CO., Cleveland, Ohio.
SOLD BY GROSS & PELLENS, 94 CALHOUN STREET.

OUR EASTER OFFERING.
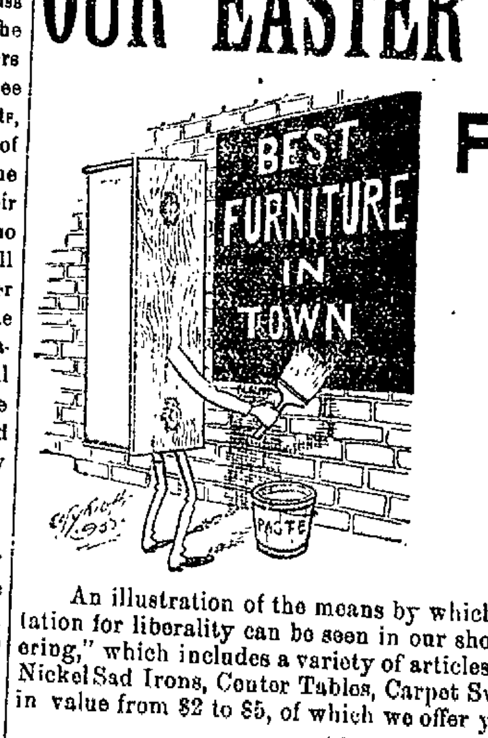

FOR LEAST MONEY!

An illustration of the means by which we gained our present reputation for liberality can be seen in our show window, as our "Easter offering," which includes a variety of articles, Rocking Chairs, Madam Pots Nickel Sad Irons, Center Tables, Carpet Sweepers, pictures, etc., ranging in value from $2 to $5, of which we offer you your choice for

$1.00.
INDIANA FURNITURE CO.
166 Calhoun Street

Turn the Cathode Rays on This

You will find in the adjustment inside both Simplicity and Perfection.

Nothing more to get out of order in our RECLINING SLEEPERS than in the ordinary upright carriages.

We have both kinds in stock, hence can give you a true comparison.

You will agree with us that the

Reclining Sleeper Is The Best.

PFEIFFER & SCHLATTER.

L. O. HULL,
Wall Paper.

The Largest Line. The Choicest Colorings. The Lowest Prices.

Sure to Please You in Cheap as well as Fine Goods.

HOUSE and SIGN PAINTING, PAPER HANGING, &c, &c.

When a wall paper dealer tells you that his work equals ours, insist on seeing his BEST WORK, then ours, and judge for yourself.
We do the Finest Work and Charge no More Than Others.

90 CALHOUN STREET. Phone 285.

SEE
OUR BARGAIN
ROCKERS!
ONLY $2.90, WORTH $5.50,
SALE NOW ON.
PICKARD BROS.
HEADQUARTERS FOR
FURNITURE and STOVES.

LOST
→ All Dandruff ←

By the Use of

Peruvian Hair Tonic.

Promotes the Growth of the Hair. Prevents and Cures Baldness. Removes Dandruff. Cures Diseases of the Scalp. Imparts Lustre and Beauty.

IS NOT A DYE.

But Restores the Color of the Hair by Supplying to it the Natural Elements and Nourishment which it Needs.

Satisfaction Guaranteed ; Money Refunded

REHLING & BISCHOFF,
Druggists and Chemists,
Sole Agents,
Corner of Washington and Barr Streets.

A. HATTERSLEY & SON,
PLUMBERS!
STEAM AND
GAS FITTERS.
48 East Main Street.
Fort Wayne, Ind.

FATFOLKS REDUCED

PATIENTS TREATED BY MAIL

DR. SNYDER,

No Wonder the Crowds
COME TO OUR STORE.

ONE REASON is because they can buy suits that suit them. Another reason is because we have the courage to accept a small profit and give lowest prices ever known. Low prices are quick travelers. They're not heard today and forgotten tomorrow. They set neighbors talking to neighbors, and our store grows in popularity. Men who want

STYLE, ELEGANCE and durability at low cost, should see our line of New Clothing for spring and summer wear. Ours are the worthiest garments to be found anywhere at anywhere near the price. We mean just what we say and know just what we are talking about. The stock consists of New Garments only, made within the past few weeks, made of

HONEST AMERICAN all-wool fabrics, and made well. We will part with it for the fewest dollars that you ever before paid for spring and summer clothing.

IF YOU COME out Easter under one of our new spring suits you'll be dressed right. We would call your attention to our line of $10.00 suits for business or dress. They'll please all fastidious dressers with modest incomes.

Lehman's U.S.

34 and 36 Calhoun St., -- Foellinger Block.

It is the duty of every democrat to turn out at the primaries next Wednesday and vote.

S. C. Lumbard and H. J. Scherer are the only two candidates in the field for the democratic nomination for mayor. Which will it be? Which ought it to be?

The jaybird that sang in the tree top, the woman that cleaned house and put away the heating stove, and the man that planted onions and lettuce were all fooled in regard to the coming of spring by the last installment of the groundhog's weather.

Democrats should nominate their best men in the different wards as candidates for councilmen. The council is one of the most important branches of our city government and it ought to be composed of men of ability and familiarity with city affairs.

The democratic primaries for the election of delegates to the city convention will take place next Wednesday, between the hours of 3 and 7 in the afternoon. Every democratic voter should arrange to attend these primaries and vote for the candidates of his choice.

The democratic city convention will meet next Thursday evening at the circuit court rooms and the seventy delegates who will compose it will then determine who the candidates of the party for mayor, clerk, water works trustees and councilmen-at-large will be. If the right kind of men are nominated for these offices victory will come to the democratic party on the 5th of May.

The city election will be held the first Tuesday in May, the 5th of the month, and in order to be entitled to vote at that time every man must have been a resident of his precinct thirty days previous to election day, which limit begins this coming Sunday, April 5. Therefore to save his vote a man must not move from one precinct into another after this week. Saturday is really the last day in which moving can be carried on.

It has long been a saying commonly accepted that a green Christmas brings a white Easter. Next Sunday is Easter and if there be any truth in the folk lore mentioned we may expect a fall of the beautiful, which will have to pass for adornment instead of the Easter hats. But in the interest of our millinery advertisers, we would suggest to our readers that they may possibly be disappointed if they place too much confidence in our prognostication.

For the first time in several years there will be three tickets in the field at the municipal election in Lafayette. The prohibitionists have decided to place candidates in the race. The democrats and republicans have made their nominations. The present council stands nine republicans and five democrats. A few weeks ago the republicans passed another redistricting ordinance, placing the ward boundaries differently, and there is much speculation as to what the result will be on election day.

The Valparaiso Messenger expresses doubt as to Senator Voorhees' ability to secure the adoption of a plank in the democratic state platform demanding the repeal of the Nicholson law. The Messenger says: "The democrats of Indiana are as badly split up on the Nicholson law as they are on the free silver question. Such a plank might bury the party in many counties of the state." To this the South Bend Times adds these comments: "But what would be the effect in other counties, in case the convention should declare against the law? The suggestion has been made that the easiest way out of the dilemma is to let the matter be acted upon by counties—a sort of local option arrangement, you know."

Senator Raines discusses the objects of the bill recently passed by the New York legislature in an article in the April number of the North American Review published yesterday. He says: "The political power of those engaged in the liquor traffic is apparent as it has never been before. Their influence is not limited by their own numbers, but extends to those engaged in the various avocations with which they have business connections. The manufacturers, the wholesalers, the retailers of liquors, their employes, the owners of property occupied, those engaged in the various trades which receive patronage as care men, grocers, butchers, bakers, bankers, editors and office-holders who owe their places to the votes given by those engaged in the liquor business, form a continuous chain and are nearly all at the command of the executive committees of this organized industry." Senator Raines urges that one effect of the bill will be to emancipate politically those who wish to engage in the liquor traffic and to make them independent.

The Evening Sentinel.

BY E. A. K. HACKETT.

FRIDAY, APRIL 3, 1896.

TONIGHT.

MASONIC TEMPLE—Satanelli, in exhibitions of Hypnotism.
EMPIRE THEATER—Olympic Vaudevilles, a High Class Specialty Company.
REVIVAL SERVICES—At Grace Reformed Church by Evangelist Bodell.
REVIVAL MEETING—Heidelberg Reformed Church.
LENTEN SERVICES—At all Catholic Churches.
HEBREW TEMPLE—Religious Services.
EGG SOCIAL—At Vogley's Hall, by Young People of Calvary U. B. Church.
ENTERTAINMENT AND SOCIAL—By Junior Christian Endeavor Society at Westminster Church.
EASTER SOCIAL—By Evangelical Lutheran Church at the home of Mrs. Cope, No. 67 Barr Street.
FEDERAL LABOR UNION—Regular meeting at Sons of Freedom Hall.
LABOR MASS MEETING—At City Hall, to discuss reported importation of labor.
PRESSMEN'S UNION — Monthly meeting.
FORT WAYNE GRAYS—Regular Drill.
CATHOLIC KNIGHTS OF AMERICA—Father Delaney Branch, No. 715.
WAYNE COMMANDERY NO. 148, K. OF ST. JOHN—Regular Meeting.
SONS OF COLUMBUS — Regular Meeting.
LODGES—Fort Wayne Hive No. 6, L. O. T. M.; Summit City Lodge, No. 170, F. and A. M.; Matchless Chapter, O. E. S.; Maumee Lodge, No. 50, A. O. U. W.; Fort Wayne Lodge, No. 19, A. O. U. W.; Anthony Wayne Post, No. 271, G. A. R.; Summit Encampment, No. 16, I. O. O. F.; Wayne Castle No. 2, Knights of the Golden Eagle; Howard Council, No. 246, Royal Arcanum.

TELEPHONES.

Our citizens who have recently received notices from the Central Union Telephone company may be interested in the following article, quoted from the Delphos, Ohio, Daily Herald, of March 25th, 1896:

STILL BLUFFING.

Central Union Serves Infringement Notices Elsewhere.

The Upper Sandusky Union says:

The Central Union Telephone Co., by its superintendent, R. F. Lloyd, mailed to each subscriber of the U. S. Telephone Co., at this place, a circular on the subject of infringement. The circular states that the Central Union has the exclusive right in the county to use the Bell company's appliances, and further gives the following notice:

"The American Bell Telephone company owns letters patent No. 463,569 granted to Emile Berliner, November 17, 1891, for a combined telegraph and telephone, covering all forms of microphone transmitters or contact telephones."

A reporter at once consulted M. H. Brinkerhoff, secretary of the U. S. Telephone Co., who characterizes the circular as nothing but a bluff. He stated his company was using the carbon dust appliance, which in no way is an infringement.

The above is the same notice as was served here by the Central Union. The Bell people are awakening to the fact that the independent companies are cutting seriously into their territories and revenues, and as they cannot get them out by competition or fair means they resort to intimidation. Nothing will come of their bluff.

Regarding the matter Mr. Geo. F. Almy, president of the local company, has received the following letter from Mr. Beers, which ought to settle the entire matter. It reads:

FORT WAYNE, Ind., March 24, 1896.
Geo. F. Almy, Esq., Delphos, Ohio:

DEAR SIR:—Your letter of March 23d, enclosing the alleged infringement notice from the Central Union Telephone Company, is received. If you will carefully read this notice, you will perceive that it does not claim that the Commercial Bank is infringing its patents, nor does it make any demand in any way. This notice is familiar to me. I have seen it at every point I have built an exchange and have heard of it at all other points where anybody else has built an exchange. They have run it for a couple of years and it has become such a chestnut among telephone men that it only creates a smile.

The statement of one of your subscribers, wherein he says that Lima people intend making a test case of Delphos and that they did not send out these notices at Van Wert, is entirely erroneous. Van Wert was flooded with them just about this time in the history of that exchange. As soon as they were able to procure a list of subscribers they sent out the notices; they did the same thing at Lima, Wapakoneta, St. Marys, Chillicothe, Mt. Vernon, Norwalk, in fact at every point where an opposition exchange has been started.

They are very careful not to make any claims; they will not put themselves in a position where they can be sued in the courts for an attempt at intimidation, which, nevertheless, is the object of this circular. They simply want to scare you. Ask the Van Wert people what effect the circular had there; ask the Lima people what effect they had there.

There is one thing I wish you to do at once. Have Manager Almy attend to it. Ask each one of your subscribers to the exchange to carefully preserve this notice and put it in a place where it can be produced when called for. We may have an opportunity to prove the attempted intimidation of the Bell company. Everything is not as rosy for them as they would like to have it.

There is absolutely no danger whatever from the patent difficulty, at least that is the opinion I have from attorneys whom I hired to look it up, and so many people going into the telephone business upon the advice of attorneys is another indication that my belief in that direction is correct.

Besides, the fact that on general principles the Bell company will not be able to maintain a suit for infringement of telephone patents, because the only valid patents have expired.

I have been careful to select instruments for your city that are absolutely beyond attack; this decision having been reached by a committee of the examiners of patents from the Patent Office of the United States, who examined a large number of different systems of telephones and recommended for purchase as being highly efficient and absolutely free from infringement, the telephones and switch board of the company who manufactured yours. Acting upon the report of this committee, the government purchased a complete exchange and put it in service connecting the various departments in the city of Washington.

GEO. W. BEERS.

Mrs. King and Mrs. Brobeck, of St. Mary's Ohio, are guests of the family of C. Wilkens, on Broadway.

D. W. Webster and wife, of Osceola Iowa, who came here to attend the funeral of his brother, returned home yesterday.

The marriage of Miss Frankie Rodebeaver to Harry Boecker will occur next Tuesday evening at the home of the bride's grandparents, Mr. and Mrs. Anthony Kelker.

Mrs. V. Berger pleasantly entertained a few friends at her home last Wednesday in honor of Mrs. Wisner of Van Wert, Ohio, and Mrs. Fred Myers, of Reynolds, Ind.

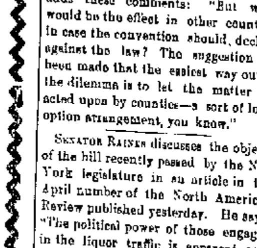

Gladness Comes
With a better understanding of the transient nature of the many physical ills, which vanish before proper efforts—gentle efforts—pleasant efforts—rightly directed. There is comfort in the knowledge, that so many forms of sickness are not due to any actual disease, but simply to a constipated condition of the system, which the pleasant family laxative, Syrup of Figs, promptly removes. That is why it is the only remedy with millions of families, and is everywhere esteemed so highly by all who value good health. Its beneficial effects are due to the fact, that it is the one remedy which promotes internal cleanliness without debilitating the organs on which it acts. It is therefore all important, in order to get its beneficial effects, to note when you purchase, that you have the genuine article, which is manufactured by the California Fig Syrup Co. only and sold by all reputable druggists.

If in the enjoyment of good health, and the system is regular, laxatives or other remedies are then not needed. If afflicted with any actual disease, one may be commended to the most skillful physicians, but if in need of a laxative, one should have the best, and with the well-informed everywhere, Syrup of Figs stands highest and is most largely used and gives most general satisfaction.

KIRK'S

Produce Expert Testimony of the Most Convincing Character.

Evidence of the Highest Authority Comes Out Boldly and Most Emphatically For Them.

We Publish in This Article the Evidence in Detail.

One of the largest and best known laundries in Fort Wayne is the Fort Wayne Steam Laundry. Their plant is located at 46 West Main street, and is one of the most complete equipped laundries in Indiana, and turns out only the highest class of work. They procured several packages of Eos and after giving it a thorough and severe test, wrote the following letter to Jas. S. Kirk & Co., which we reproduce below:

FORT WAYNE, March 29, '96.
James S. Kirk & Co., Chicago, Ill.:

GENTLEMEN:—We have been giving your new washing compound, Eos, a trial, and are pleased to say that it worked to our entire satisfaction. It did not shrink the flannels or other woolen goods, and they came from the water bright and clean. It has wonderful properties for softening hard water. We regard it as a preparation of very great merit, and are pleased to endorse it for general family use, as a most desirable article, and one that no family after using will be without, and we may say further, as an all round washing compound, it is the best we have ever used.

Yours Very Truly,

(Signed)
FORT WAYNE STEAM LAUNDRY,
W. B. PHILLIPS, Prop'r.

The Model Hand Laundry.

As washing experts, the Model Hand Laundry, whose main office is located at 374 and 376 Broadway, are an authority not to be questioned for a moment. They cater to fine work only, and do a large and constantly increasing business. We take pleasure in publishing the testimonial of so competent an authority on washing preparations:

FORT WAYNE, March 31, '96.
James S. Kirk & Co., Chicago, Ill.:

DEAR SIRS:—Your Eos meets and exceeds every claim put forth by you for it. It is a labor, time and money saver, and the public generally will find that it is an article that will be indispensable to the household.

We especially noted among its many merits, its action on hard water, which it softens perfectly, and flannels and other fine fabrics come from the wash white and clean without shrinking. It evidently does not contain injurious ingredients, for it does not chap or redden the hands. Such a compound as yours is bound to be a great success.

Yours Respectfully,

(Signed.)
THE MODEL HAND LAUNDRY,
PHILIP RAPP, Prop'r.

KIRK'S EOS ELIXIR OF SOAP.

The Many Purposes for Which It Was Designed.

Eos was designed to be a perfect washing compound, a preparation that would do the family washing better than it had been done before, with less labor and without the use of a particle of soap. To accomplish such wonderful results the best equipped laboratory in the United States has been bending every effort for years past.

We believe that the public is fully aware that when a piece of goods passes the crucial test of the chemist in charge of this extensive laboratory and the preparation emerges from the factory bearing the name and trade mark of James S. Kirk & Co., that it must be as near perfect as modern science can make it.

Among the other advantages Eos has over any washing powder on the world's market today are: That a little Eos in the water makes it soft and velvety. Anyone putting their hands in water prepared with Eos will almost immediately exclaim: "My, this water feels like satin."

We guarantee that Eos will prevent flannels and woolens from shrinking a particle, and that if you wash your flannels in water in which Eos is used, that they will come out of the wash soft, fleecy and white. For all scouring and cleaning purposes Eos occupies a pre-eminently first position.

Use Eos in doing your family washing.

Use Eos to wash your dishes and for general kitchen work.

Use Eos to scour your milk pans.

Use Eos to clean your paint.

Use Eos when you scrub your floor, and we repeat that your work will be done better than it has ever been done heretofore at half the labor and expense.

Kirk's Eos is for sale

BY ALL GROCERS.

Two sizes, 5 and 10 cents. Try a package and you will never be without it.

No Drugs to CHEW
No Stems to SMOKE

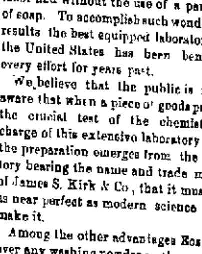

MAIL POUCH TOBACCO

No Nerves Quaking
No Heart Palpitating
No Dyspeptic Aching

ANTI-NERVOUS
-DYSPEPTIC

MUNYON'S RHEUMATISM CURE.

Munyon's Rheumatism Cure is guaranteed to be absolutely harmless and a strong tonic in building up the weak and debilitated. It cures acute or muscular rheumatism in from one to five days. Sharp, shooting pains in any part of the body stopped by a few doses. A prompt, complete and permanent cure for lameness, soreness, stiff back and all pains in hips and loins. Chronic rheumatism, sciatica, lumbago, or pain in the back are speedily cured. It seldom fails to give relief from one or two doses, and almost invariably cures before one bottle has been used. Price 25c.

Munyon's Dyspepsia Cure positively cures all forms of indigestion and stomach trouble. Price, 25 cents.

Munyon's Kidney Cure speedily cures pains in the back, loins or groins and all forms of kidney disease.

Munyon's Vitalizer restores lost powers to weak men. Price $1.

Ask your druggist for free copy of Munyon's Guide to Health, and treat yourself at home with harmless remedies that contain positive cures for all diseases. Sold by all druggists, mostly 25 cents a bottle.

Personal letters to Prof. Munyon, 1505 Arch street, Philadelphia, Pa., answered with free medical advice for any disease.

THE CITY PRIMARIES.

Call for the Election of Delegates

To the Democratic Nominating Convention and Also for the Selection of Candidates for Councilmen in the Different Wards.

All democrats of the city of Fort Wayne are hereby requested and urged to assemble on Wednesday, April 8, in the different wards of the city, from 3 to 7 o'clock p. m., at the places designated below for holding primary elections, for the purpose of electing seventy delegates to the city nominating convention, to be held in the circuit court room Thursday evening April 9, at 7:30. In said convention each ward will be entitled to the following number of delegates:

First ward .... [illegible]
Second .... [illegible]
Third .... [illegible]
Fourth .... [illegible]
Fifth 8
Sixth .... [illegible]
Seventh 6
Eighth 6
Ninth 8
Tenth 7

The apportionment of delegates in the city is made according to the new ward boundaries.

All nominations for councilmen in the different wards will be made in the same manner and at the time delegates to the city convention are chosen.

Tickets for delegates will be white and tickets for councilmen will be yellow, as decreed by the city central committee.

WHERE TO VOTE.

At a meeting of the democratic city central committee the following voting places were selected for the primaries to be held on April 8, when delegates to the democratic city convention are to be chosen, and ward councilmen nominated:

FIRST WARD—FIRST PRECINCT.
All north of Washington boulevard, east of Clay, and west of Harmer street, including Lakeside, at the carriage shop on Clay street.

FIRST WARD—SECOND PRECINCT.
All south of Washington boulevard, east of Clay, and west of Harmer street, up to the ward limits and railroad, votes at 115 Hanna street.

SECOND WARD—FIRST PRECINCT.
All south of Washington boulevard, between Calhoun and Clay streets, at Lauer's barber shop, on Barr street.

SECOND WARD—SECOND PRECINCT.
All north of Washington boulevard, between Calhoun and Clay streets, at the corner of Barr street and Washington boulevard.

THIRD WARD—FIRST PRECINCT.
All of the Third ward between the railroad on the south and the St. Mary's river on the north, votes at Myer's livery barn, Washington boulevard.

THIRD WARD—SECOND PRECINCT.
All of the Third ward between Calhoun street and Hoagland avenue, north of Butler street and south of railroad, at No. 13 Highland street.

FOURTH WARD—FIRST PRECINCT.
All south of Washington boulevard, between Broadway and Webster, and north of railroad, at Hilgeman's grocery, corner Ewing and Jefferson.

FOURTH WARD—SECOND PRECINCT.
All north of Washington boulevard vote at Princess rink, on Main street.

FOURTH WARD—THIRD PRECINCT.
All between the railroad and Poplar street, east of Broadway and west of Hoagland avenue, including the extreme southern limit, votes at Brown's bakery, on Fairfield avenue.

FIFTH WARD—FIRST PRECINCT.
All between Pittsburg railroad and St. Mary's river, west of Broadway to the western limit, at Rippe's livery stable, on Broadway.

FIFTH WARD—SECOND PRECINCT.
All Nebraska to the western limit, at 338 West Main street.

SIXTH WARD—FIRST PRECINCT.
All south of Pittsburg railroad and north of Scott avenue, between Broadway and west limit, corner Wall and Broadway.

SIXTH WARD—SECOND PRECINCT.
All south of Butler, north of Killea street and Hoagland avenue, between Calhoun and Fairfield avenue, votes at corner Creighton avenue and Webster.

SIXTH WARD—THIRD PRECINCT.
All west of Fairfield avenue and east of Broadway, between Poplar street and southern limit, including all that part south of Scott avenue, vote at South Wayne town hall.

SEVENTH WARD—FIRST PRECINCT.
All east of Lafayette street votes at Kiefer's bakery, corner Buchanan and Lafayette streets.

SEVENTH WARD—SECOND PRECINCT.
All west of Lafayette street, at Spanley's grocery, corner Creighton avenue and Calhoun street.

EIGHTH WARD—FIRST PRECINCT.
All north of Maumee road votes at corner Washington and [illegible] streets.

EIGHTH WARD—SECOND PRECINCT.
All south of Maumee road vote at corner [illegible] streets.

NINTH WARD—FIRST PRECINCT.
All east of [illegible] street votes at [illegible] drug store on Wells street.

NINTH WARD—SECOND PRECINCT.
All west of [illegible] street votes at [illegible] Bluffton mills, corner Sixth and Wells streets.

TENTH WARD—FIRST PRECINCT.
All east of Smith street, at corner Oliver street and Creighton avenue.

TENTH WARD—SECOND PRECINCT.
All west of Smith street votes at 26 Force street.

Wm. Hahn & Co.'s
Second Anniversary Sale!
Continues All This Week.
Everything is to be Sold AT COST.

DRESS GOODS.

Double width Plaids at 10c, worth 12½.
Double width Plaids at 12½c, worth 17c.
36-inch Plaids at 23c, worth 35c.
40 inch Plaids at 39c, worth 50c.
40-inch Silk and Wool Plaids at 45c, worth 62½c.
40-inch Fancy Mohair at 23c, worth 35c.
36-inch All Wool Serge at 23c, worth 35c.
All 50c Novelty Dress Goods reduced to 37½c.
40 inch All Wool Serge at 33c, worth 50c.
46 inch All Wool Serge, at 44c, worth 75c.
All Black Dress Goods sold at Actual Cost.

Cotton Dress Goods

Apron Ginghams at 4½c.
Dress Ginghams at 4½c.
8c Dress Ginghams reduced to 5c.
10c Dress Ginghams reduced to 8.

20c fine French Ginghams reduced to 12½c.
25c Wool Challies reduced to 15c.

All Dimities and Organdies sold at Cost.

Domestic Department.

Yard wide Unbleached Muslin at 3½c.
4c Unbleached Muslin worth 5c.
5½c Unbleached Muslin worth 7c.
42-inch Pillow Case Muslin at 8½c.
45-inch Pillow Case Muslin at 10c, worth 12½c.
9-4 Unbleached Sheeting at 12½c, worth 17c.
9-4 Unbleached Sheeting at 17c, worth 25c.
1 lot of Bed Spreads, extra large size at 79c, would be cheap at $1.00.
Our $1.25 Bed Spreads at 95c this week.

All Table Linens, Towels and Napkins sold at Cost.

Curtain Department.

48c Lace Curtains worth 75c.
95c Lace Curtains worth $1.25.
$1.25 Lace Curtains worth $1.50.
$1.35 Lace Curtains worth $1.75.
$1.85 Chenille Curtains worth $2.25.
$2.50 Damask Curtains worth $3.25.
All Window Shades and Curtain Poles sold at cost.
Ladies' and Children's Hosiery sold at cost.
37½c Ladies' Corsets worth 50c.
48c Ladies' Corsets worth 62½c.
All $1.00 Corsets reduced to 85c.
69c Ladies' Kid Gloves worth 85.
All $1 Kid Gloves reduced to 85c.
All Laces and Embroideries sold at cost.

All Ribbons sold at cost.
All Handkerchiefs sold at cost.
All Sun Umbrellas sold at cost.
All Parasols sold at cost

If you are in need of any Dry Goods it will pay you to visit our Store and Get some of the Many Bargains we are Offering.

WM. HAHN & CO.,
The Boston Store.

The meeting of the Federal Labor union at Sons of Freedom hall, in the Bank block, for the purpose of booming the Brotherhood of Painters and Decorators will be open to every painter, decorator and wall paper hanger in the city, and free expression of opinion from those in attendance will be allowed and welcomed. Immediately after adjournment of the Federal Labor union, the painters, wall paper hangers and decorators will call the brotherhood to order and proceed to discuss matters strictly connected with the brotherhood and perhaps elect officers for the ensuing year. The charter fee has been decided upon as fifty cents, which is way below the usual cost of affiliating with a labor union. The large number who have signified their intention of joining and those who have already added their names will make a good sized union. After adjournment the members of the Brotherhood of Painters and Decorators and the Federal Labor union will go to the city hall to take part in the mass meeting to discuss the reported action of the street railway company in importing labor to Fort Wayne.

Notice.

Sealed proposals will be received by the Board of Trustees, Fort Wayne Waterworks, at the Waterworks office, Tuesday evening, April 14th, until 7:30 o'clock, for piping and well at pump house, in accordance with plans and specifications there on file.

The Board reserves the right to reject any or all bids. By order of the Board of Trustees.

P. J. McDONALD,
Clerk.

1112

FORT WAYNE, Ind., March 30, 1896.

Six architects have been requested to submit plans for a new court house at South Bend.

Beecham's pills are for biliousness, bilious headache, dyspepsia, heartburn, torpid liver, dizziness, sick headache, bad taste in the mouth, coated tongue, loss of appetite, sallow skin, etc., when caused by constipation; and constipation is the most frequent cause of all of them.

Go by the book. Pills 10¢ and 25¢ a box. Book *free* at your druggist's or write B. F. Allen Co., 365 Canal Street, New York.

Annual sales more than 6,000,000 boxes.

LOOK! LOOK!

1 lb Coffee, Lyon or XXXX	01
1 lb Good Raisins	01
3 lb Granulated Sugar	03
1 lb Good Rice	01
3 lb Rolled Oats	05
1 lb Dried Peaches	05
1 lb Corn Starch	08
3 lb Hand picked Beans	10
1 can Standard Tomatoes	10
1 lb Starch	05
1 lb Baking Powder	20
1 lb Pure Pepper	10
1 lb Japan Tea	20
1 Bar Gloss or Vigo Soap	01
This whole bill for	$1.00

At the FAIR.

Have You Seen

the new Persoral Purse Box? It is given free with each box of Powder. Ask for it.

This is the LEADING HIGH GRADE 5c Cigar sold in the city. Manufactured by ....

F. J. GRUBER, 110 Calhoun St

Sex-ine Pills RESTORE LOST VIGOR

When in doubt what to use for Nervous Debility, Loss of Sexual Power (in either sex), Impotency, Atrophy, Varicocele and other weaknesses, from any cause, use Sexine Pills. Drains checked and full vigor quickly restored. If neglected, such troubles result fatally. Mailed anywhere, sealed, for $1.00; 6 boxes for $5.00. With every $5.00 order we give a guarantee to cure or refund the money. Address PEAL MEDICINE CO., Cleveland, Ohio.

SOLD BY GROSS & PELLENS, 94 CALHOUN STREET.

OUR EASTER OFFERING.

FOR LEAST MONEY!

An illustration of the means by which we gained our present reputation for liberality can be seen in our show window, as our "Easter offering," which includes a variety of articles, Rocking Chairs, Madam Pots Nickel Sad Irons, Center Tables, Carpet Sweepers, pictures, etc., ranging in value from $2 to $5, of which we offer you your choice for

$1.00.
INDIANA FURNITURE CO.
166 Calhoun Street

Turn the Cathode Rays on This

You will find in the adjustment inside both Simplicity and Perfection.

Nothing more to get out of order in our RECLINING SLEEPERS than in the ordinary upright carriages.

We have both kinds in stock, hence can give you a true comparison.

You will agree with us that the

Reclining Sleeper
Is The Best.

PFEIFFER & SCHLATTER.

L. O. HULL,
Wall Paper.

The Largest Line. The Choicest Colorings. The Lowest Prices.

Sure to Please You in Cheap as well as Fine Goods.

HOUSE and SIGN PAINTING, PAPER HANGING, &c., &c.

When a wall paper dealer tells you that his work equals ours, insist on seeing his BEST WORK, then ours, and judge for yourself.

We do the Finest Work and Charge no More Than Others.

90 CALHOUN STREET. Phone 286.

EASTER NOVELTIES.

For our first EASTER we are showing novelties in

MENS', BOYS' AND CHILDREN'S WEAR

Equal to anything to be found in the larger cities. It may be experimental on our part, but we are determined to show the BEST lines of goods manufactured, in our stock, trusting to the good judgment of the people of Fort Wayne and vicinity to appreciate our efforts.

Our Easter Neckwear,

Gloves and Braces,

From FISKE, CLARK & FLAGG, must be seen to be appreciated. Nothing **FINER, MORE HANDSOME** or better manufactured.

ALFRED BENJAMIN & CO.'S, and THE LONDON AND PARIS BRAND

of Fine Clothing is not to be compared with what you usually find on Ready-Made counters.

YOUMAN HATS, SILK, SOFT, DERBY.	**$2.50** Buys the
YOUNG HATS, SILK, SOFT, DERBY.	**A. K. HURST & CO.** Guaranteed Hat.

Boy's and Children's Novelties.

Fond mothers do not need to send to Chicago for a handsome suit for their boy—we have them as good as are made, in all the LATEST STYLES and at prices that will surprise you.

FREE!

With every Boy's Suit, a very handsome FOUNTAIN PEN—something every boy will appreciate.

"GLOBE GUARANTEE" with Every Suit. SATISFACTION—Or Money Back.

GLOBE,

A. K. HURST & CO.

The Most Complete Men's, Boy's & Children's Outfitters in the City.

A THRILLING ESCAPE.

1—Voice from above—Help! Help! Help! Firemen—Wait till the water freezes. 2—He waited, and slid down in safety.

Hay! Hay! Hay!

Strictly Choice Upland, Kansas and Nebraska Prairie and Choice Timothy Hay by the Bale or Ton. You will save money by buying your HAY, Grain and Feed at the old reliable Feed House of........

W. D. Henderson,

67 and 69 E Columbia St. Phone 144

Arcade Dental Parlors.

No more dread of the Dental Chair. Teeth Positively Extracted Painless. Without Gas or Vitalized Air.

We have the very best methods of extracting and filling teeth without pain and make no charges for extracting when teeth are ordered.

Gold Crown and Bridge Work, or Teeth Without Plates a Specialty.

We intend to make it possible for all residents of the city of Fort Wayne to obtain the same cheap prices (or lower) right at home as are offered in Chicago, New York and all other large cities, and at the same time be assured they are receiving only the highest grade of work.

It is not necessary to pay a fancy price when the talent of our operator is not excelled anywhere else in the city and when we are doing an extensive business and giving perfect satisfaction at low prices.

We invite you to call; knowing you will save time and money and be pleased with our work. Very Respectfully

W. G. BURKET, D. D. S., — Manager,
Room 7, Arcade. - - - - Ground Floor.

EASTER EGGS

Only

9c

A DOZEN.

C. E. NOBLE,

256 Calhoun St.

influence in railroad circles, being esteemed alike by his superiors and his associates. Among the first messages of condolence received by his bereaved family yesterday was one from the officials of the Great Western road. Mr. Sullivan was a well read man and his counsel was always sought and respected by his fellow workmen. Coming from a family that has given many noted leaders in the struggle of Ireland for independence, he was always interested in the fortunes of the land of his birth and contributed liberally of his time and money whenever he was asked to aid the cause of Ireland."

GUS SCHMETZER WILL LEAVE US.

Tomorrow Gus Schmetzer will leave for Gas City, Ind., where he will assume charge of an electric lighting plant. He will not move his wife and household effects for awhile, preferring to become acquainted with the town and its people first. He may not like the place, in which case he would probably return to Fort Wayne.

TICKET BROKERS WILL ORGANIZE.

The ticket brokers of Chicago have decided to organize for mutual benefit and protection, and they hope to bring every scalper into the association. A committee has been appointed to prepare rules and regulations for the government of the new organization, and it is expected that eventually it will extend to other prominent railway centers. An attempt will be made to establish a uniformity of rates, so that all the brokers will make the same rates to common points. If this can be done rates in the scalping offices will go up, so that tickets will be sold at only a slight reduction from what they can be purchased in the regular railroad city offices.

AN OBNOXIOUS ORDER.

Freight men were a good deal disturbed over an order eminating from the Joint Traffic association, through its board of managers, which forbids any passenger official giving a reduced passenger rate to any freight official. It has been the habit of a freight official, when unable to get business at full rates, to persuade the shipper to pay the tariff rate, and, as an inducement, give him a reduced rate for travel, usually a half rate. This must now be stopped, say the Joint Traffic association managers, and every freight official will have to secure business in a legitimate manner.

MINOR NOTES.

Brakeman M. Moran, of the Nickel Plate, is taking a few days' rest.

Conductor Kitselman, of the Nickel Plate, is off duty on account of sickness.

Wabash Yard Fireman William Escott went to Toledo today to visit his mother.

F. Wolf, Nickel Plate brakeman, has gone to Chicago to spend a few days with his brothers.

Stuart Rehrer, of the electric works, has gone to Sullivan, Ind., to set up a dynamo for the company.

Engineer Oscar Turley, of Andrews, spent a few hours in this city yesterday, combining business and pleasure.

Harry Mills, son of William Mills, of the electric works, has gone ty Geneva, Ohio, to take a position in the wheel works.

Mrs. William Brannan, wife of the electric works employe, has passed the crisis in her sickness and is now slowly improving.

The Panhandle let the contract on Tuesday for a new depot at Greenville, Ohio, to be constructed of brick and to cost $6,000.

General Passenger Agent Horner, of the Nickel Plate, accompanied by his family, have gone to the Pacific coast for three weeks.

The section gangs on the Baltimore and Ohio are being doubled and the roadbed is to be brought up to standard as rapidly as possible.

Albert Young, son of the well known carpenter living on Oakley street, is suffering with diphtheria. A card was placed upon the house yesterday.

President Ingalls gives the motive power department of the Big Four for April disbursements $115,000, which is $10,000 more than was allowed for March.

Vandalia trainmen who have their headquarters at Logansport are arranging to establish an attractive reading room, where they can spend their leisure hours.

Cheney Knight, of the electric works, came home last evening after a four days' hunt in the Kankakee marshes. He had very poor luck and reports ducks and other game as very scarce there.

General Manager L. F. LoRee, of the Pennsylvania, accompanied by Supt. C. D. Law, passed through the city on the limited last evening. Mr. Law has recovered from his recent attack of erysipelas.

James E. Pike, of Diether Brothers' factory, was an uncle to Oliver Pike, who disappeared from Seattle nearly three years ago, and whose remains were found in a box in a Chicago warehouse a few days ago.

James Dixon, an old time Pittsburg engineer, now living in Andrews, circulated among his old friends yesterday and last night. He is now running an engine on the Wabash road and his business here was to bring up an engine which had been ordered into the shops for repairs.

The Baltimore and Ohio has found that the electric motors used in the Baltimore tunnel are more expensive than steam locomotives, costing thirty-eight cents per engine mile, while steam costs but twenty-three cents.

On April 13 the fiftieth anniversary of the existence of the Pennsylvania Railroad company will be celebrated on an elaborate scale at Philadelphia. S. H. Church has completed a very full history of the western lines that have figured in the development of the system.

Wabash mail train No. 47 was over three hours late in getting out of Toledo yesterday. The delay was due to the heavy gale which prevailed in Ohio and Pennsylvania yesterday and kept the Lake Shore train, which delivers mail to No. 47, from reaching Toledo on scheduled time.

The movements of the Pennsylvania company at Cleveland, Ohio, to gain commercial supremacy, are attracting a good deal of attention and stirring the Erie and other lines running into Cleveland to the improvement of their dock and terminal facilities. A movement has been started to have a terminal company organized which shall construct terminals which can be used by all roads centering at Cleveland.

Mrs Stockbridge, widow of the late Michigan senator, was in the city a few hours this morning, leaving for the north on the Grand Rapids train. She was en route home from Washington and was accompanied by her pet dog, a very handsome fox terrier. Mrs. Stockbridge created quite a sensation at the McKinnie house, where she took breakfast, by seating the dog at the table and dividing the contents of her dishes with him. The displeasure of the other guests and attendants was so apparent, however, that she was compelled to order the canine down, a command he readily obeyed.

Bluffton Chronicle: "Thursday afternoon the conductor on the west bound Clover Leaf train redeemed a round trip ticket from Buckeye to Bluffton that was sold just after the road was built sometime in the '70's. E L Lomax, who was then general passenger agent of the road, now holds a like position on the Union Pacific system. When the ticket was sold, the road was nothing more than two streaks of rust nearly lost in the weeds and was known as the Toledo, Delphos and Burlington. The ticket had never been used and when the owner presented it to Agent Waring, he was informed that it was still good for one first class passage between Bluffton and Buckeye."

RAILWAY MEETING.

The C., R. and F. W. Re-elects Its Old Officers.

Good Friday Observed by Many Mechanics and Shopmen—General Manager LoRee Goes East.

The election of the Cincinnati, Richmond and Fort Wayne railroad was held at Richmond yesterday at the annual meeting of the stockholders. There were 26,000 shares represented. The directors named are W. O. Hughart, W. R. Shelby, J. H. P. Hughart and T. J. O'Brien, of Grand Rapids; H. E. Robinson, C. C. Binkley and J. F. Miller, of Richmond; James M. McCrea, J. T. Brooks and J. E Davidson, of Pittsburg, and David Studebaker, of Decatur. The officers are W. O Hughart, president; C. C. Binkley, vice president and general counsel; W. R. Shelby, treasurer, and Richard Metheny, of Grand Rapids, secretary.

OBSERVING GOOD FRIDAY.

As usual, Good Friday is being observed today by a partial suspension of operations in the shops. The Pittsburg shops and Anthony Wayne works are closed completely; at the Bass works only the machine room and the black smith shop are in operation; at the Wabash shops and at the electric works only about a two-thirds force is employed. Other shops are either running light handed or entirely closed, and it is safe to say that over one-half of the mechanics and laborers of Fort Wayne are observing the holiday.

BRIEF BIOGRAPHY OF A NOTED ENGINEER.

This morning's Chicago Inter-Ocean contained a portrait and a biographical sketch of the late Engineer Michael Sullivan, whose funeral occurs in this city tomorrow afternoon. Of his life, the Inter-Ocean says: "Michael Sullivan was born fifty-five years ago in Tralee, Ireland. When nine years of age he came with his parents to this country. His father engaged in the business of railroad contractor, and assisted in building the Wabash road. Michael learned the railroad business when he was eighteen years of age and was soon given charge of an engine. He served with the Pennsylvania line on one of its most important runs for twenty years. He was engineer of the first passenger train that left this city over the Chicago Great Western road and worked with this company for the last ten years. He was a man of wide popularity and

Highest of all in Leavening Power.—Latest U. S. Gov't Report

Royal Baking Powder

ABSOLUTELY PURE

Intended to Catch Your Eye.

Don't skip this paragraph because it is small. It is worth reading for it tells about The Pineola Balsam, a certain remedy for cough, tickling in the throat and the stopped up feeling in the upper part of the chest. A simple cough may turn into something serious if let alone. It ceases to vex you and to keep you awake o'nights when you have allayed the inflammation in your throat with Ely's Pineola Balsam. The druggists sell it for twenty-five cents.

Mothers, Be sure and use "Mrs. Winslow's Soothing Syrup" for your children while cutting teeth. It is the best remedy of all. May8eod&w

PACIFIC PILLS

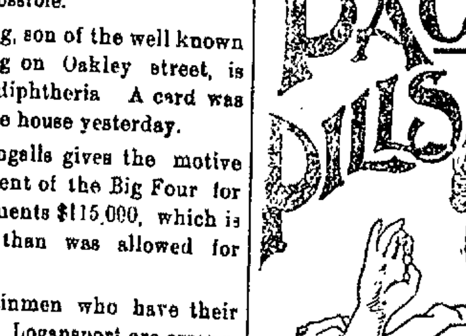

are Pacific in action, as their name implies—THEY WILL NOT GRIPE, THEY WILL NOT NAUSEATE

Easily taken and results equally satisfactory. They act directly on the LIVER and BOWELS, purifying the BLOOD and removing the CAUSE of disease. They AID DIGESTION, CURE DYSPEPSIA, MALARIA, NERVOUS PROSTRATION, SICK-HEADACHE, CONSTIPATION, Etc., Etc.

THE BEST PILL MADE. Price: 25c Per Box.
PACIFIC MEDICINE CO., ST. LOUIS, MO.

Awarded
Highest Honors—World's Fair,

DR. PRICE'S CREAM BAKING POWDER

MOST PERFECT MADE.

A pure Grape Cream of Tartar Powder. Free from Ammonia, Alum or any other adulterant.
40 YEARS THE STANDARD.

ART NEEDLE WORK.

We are now showing our New Spring Designs in Stamped Linen and Stamping Patterns. Have just received a new line of those 3c Doilies.

See our Photograph Frames for linen mounting.

Reduced prices for Stamping when linen is bought from us.

All the new stitches and shadings taught. Terms, 25 cents per lesson.

Most complete assortment of Wash Embroidery Silks in the city.

Art Needlework Co.,

22 West Berry St.
(Miss Lowry's China Store.)

YOUNGE'S

Medical and Surgical Institute, No. 107 Calhoun Street.

AN HONEST DOCTOR.

Never in the history of medicine has any Medical and Surgical Institute surpassed this in the successful treatment of Chronic Diseases and Deformities. It has deposited in bank One Thousand Dollars that it has treated more cases of Chronic Diseases and performed more remarkable cures than any similar Institute in the United States. In view of the great importance of this challenge not only to the citizens of Fort Wayne but to the entire surrounding community, we hope our readers will take advantage of it and avail themselves of this remarkable Medical and Surgical ability and if you are suffering from Asthma, Catarrh, Consumption, Scrofula, Eczema, Syphilis, Rheumatism, Cancer, Epilepsy, Erysipelas, Tumors, Gleet, Gonorrhoea, Stricture, Impotency, Seminal Emissions, Spermatorrhoea, Bright's Disease or any disease of the Brain, Liver, Kidneys, Stomach, Bladder, Rectum, Heart, Ear, Eye, Nose, Throat or Nervous System or Female Diseases or Deafness or Deformities we would advise you to go to Younge's Medical and Surgical Institute and get cured.

If the doctors there can cure you, they will frankly tell you so. Every patient taken for treatment is given a guarantee that is just as good as a government bond. Thousands of dollars have been spent in getting the purest drugs and the latest discoveries in medicine and surgery for use in the institute. The ablest medical and surgical talent in the United States is constantly employed in its service and all it asks of the sick and afflicted is that it be given a fair, honest trial. Thousands of people are living today who have been cured of long standing diseases by it, and who will cheerfully vouch for its ability and integrity. If you live away from the city write for question blanks. All communications strictly confidential. Thousands cured through the medium of correspondence. Street cars and carriages run direct to the Institute. Address Younge's Medical and Surgical Institute, Fort Wayne, Ind, Office days: Thursday, Friday, Saturday and Sunday.

The women of the city are urged to purchase their spring goods from the Seavey Hardware Co., as 10 per cent of the shelf sales to women will be donated to the Young Women's Christian association. 30eod3t

Gymnasium exhibition, Masonic Temple, Easter Monday. 3t15

One five pound package of Bash's Lawn Fertilizer will improve your lawn more than a whole wagon load of manure; it has no weed seeds; it is not visible after you have applied it, but it gets there just the same. Price, 25c per package.

Bash's Ammoniated Plant Food for house plants can be used dry or wet. One 1 lb package, 15 cents.

Garden Fertilizer for flower beds and gardens, 5 cents per lb

f.s tf S. BASH & CO.

GREATEST BARGAIN ON EARTH.

$1.00.

1 sack Flour or 1 lb Coffee, Lion or XXXX	$ 01
3 lb Granulated or A Sugar	03
1 lb Good Raisins	01
1 lb Good Carolina Rice	01
3 lb Hand picked Beans	10
2 lb Best Rolled Oats	05
1 lb Corn Starch	08
1 can Standard Tomatoes	10
1 lb Box Bluing	05
1 lb Baking Powder	20
½ lb Pure Pepper	10
½ lb Young Hyson Tea	20
1 lb Starch	05
1 Bar Globe or Lenox Soap	01

One dollar buys this entire bill...$1 00

COVERDALE & ARCHER,

24 Harrison and 42 W. Main Sts.

Telephone 395.

ENTERPRISE!

Perpetual Exposition.

Grand Opening of Ten Display Rooms.

The Foster Furniture Co. Inaugurates a New Departure.

A Bower of Beauty to Which You and Your Friends Are Always Welcome.

Nothing Equal to Them in the United States.

These magnificent furnished rooms will be thrown open to the public amid the sweetest strains of a trained orchestra Wednesday, April 8, from 8 a. m. to 9:30 p. m. We expect them to be visited on that day by at least 10 000 people. Come in the forenoon and avoid the crush of the afternoon and evening.

Hanker Dancing Academy,

10 and 12 W. Wayne St.

Beginners Tuesday at 8 o'clock. Advanced and social, Wednesday at 8. Special attention given to the waltz. Private lessons any time not occupied by the classes. For further particulars call at 217 E. Wayne Street.

POLITICAL ANNOUNCEMENTS.

For Mayor.

ED. SENTINEL:—I hereby announce my name as a candidate for mayor, subject to the decision of the democratic nominating convention. SIDNEY C. LUMBARD.

ED. SENTINEL:—Please announce my name as a candidate for mayor subject to the democratic nominating convention.
H. P. SCHERER.

For City Clerk.

ED. SENTINEL:—Please announce to the democratic voters that I will be a candidate for city clerk, subject to their will as expressed in the nominating convention.
FRED J. REINEKE.

ED. SENTINEL:—Please announce to the democratic voters that I will be a candidate for city clerk, subject to their will as expressed in the nominating convention.
HENRY B. MONNING.

State Senator.

ED. SENTINEL:—Please announce my name as a candidate for Joint Senator for the counties of Allen and Whitley, subject to the decision of the Democratic senatorial convention. W. S. GANDY.

ED. SENTINEL:—Please announce my name as a candidate for joint senator for Allen and Whitley counties, subject to the decision of the democratic nominating convention.
LOUIS J. BOBILYA.

ED. SENTINEL:—Please announce to the democrats of Allen county that the friends of Col. Isaiah B. McDonald, of Whitley county, will present his name to the joint senatorial convention for joint senator for the counties of Allen and Whitley, subject to the decision of the delegates constituting said convention, and very much oblige
HOSTS OF DEMOCRATS.

For Sheriff.

ED. SENTINEL:—Please announce the name of Albert Melching, the present deputy sheriff, as a candidate for sheriff of Allen county, subject to the decision of the democratic county nominating convention in June next.

ED. SENTINEL:—Please announce the name of Jno. H. Rohan as a candidate for the office of sheriff of Allen county, subject to the decision of the democratic nominating convention and oblige
A HOST OF DEMOCRATS.

ED. SENTINEL:—Please announce the name of Oehmig Bird, of Aboit township, ex-senator Allen and Whitley; as a candidate for sheriff of Allen county, subject to the decision of the democratic nominating convention June next.

For Coroner.

ED. SENTINEL:—Please announce my name as a candidate for the office of coroner of Allen county subject to the decision of the democratic county convention in June.
DR. J. H. KAPPEL.

For Councilman-at-Large.

ED. SENTINEL:—Please announce my name as a candidate for councilman-at-large, subject to the democratic nominating committee, and oblige.
FRANK E. PURCELL.

ED. SENTINEL:—Please announce my name as a candidate for councilman-at-large, subject to the democratic nominating committee, and oblige. R. J. FISHER.

ED. SENTINEL:—Please announce my name as a candidate for councilman-at-large, subject to the democratic nominating committee, and oblige. JOHN MOHR.

ED. SENTINEL:—Please announce my name as a candidate for councilman-at-large, subject to the democratic nominating committee, and oblige. C. H. WALTEMATH.

For Councilmen.

ED. SENTINEL:—Please announce that I am a candidate for re-election as Councilman of First ward, subject to the decision of democratic voters of that ward.
WILL H. TIGAR.

ED. SENTINEL:—Please announce that I will be a candidate for re-election as councilman of the Second ward, subject to the decision of the democratic voters of the ward.
HENRY G. SOMMERS.

ED. SENTINEL:—Please announce that I am a candidate for councilman from the Second ward, subject to the decision of the democratic voters. JOHN W. FOLEY.

ED. SENTINEL:—Please announce that I am a candidate for councilman from the Third ward, subject to the decision of the democratic voters. H. G. NIERMAN.

ED. SENTINEL:—Please announce my name as a candidate for councilman from the Fourth ward, subject to the decision of the democratic primary to be held April 8.
CHAS. W. WELLER.

ED. SENTINEL:—Please announce my name as a candidate for councilman from the Fourth ward, subject to the decision of the democratic voters of the ward.
FRED H. MYERS.

ED. SENTINEL:—Please announce my name as a candidate for councilman from the Fifth ward, subject to the decision of the democratic voters of the ward.
CHARLES HAAG.

ED. SENTINEL:—Please announce the name of Daniel T. McFee for councilman of the Fifth ward, subject to the republican nominating primary. MANY VOTERS.

ED. SENTINEL:—Please announce my name as a candidate for councilman from the Seventh ward, subject to the decision of the democratic voters of the ward.
PETER J. SCHEID.

ED. SENTINEL:—Please announce that I am a candidate for councilman from the Seventh ward, subject to the decision of the democratic voters. ADOLPH SCHULTE.

ED. SENTINEL:—Please announce my name as candidate for councilman from the Eighth ward, subject to the decision of the democratic voters of the ward.
ELVEN WILKINSON.

ED. SENTINEL:—Please announce my name as a candidate for councilman from th Eighth ward, subject to the decision of the democratic voters of the ward.
CHARLES H. BUHR.

ED. SENTINEL:—Please announce my name as a candidate for councilman from the Ninth ward, subject to the decision of the democratic voters of the ward.
FRANK X. SCHUHLER.

ED. SENTINEL: I hereby respectfully announce my name as a candidate for councilman from the Tenth ward, and ask for the voters' favors at the democratic primary.
EMMETT MARTIN.

ED. SENTINEL:—I hereby respectfully announce my name as a candidate for councilman from the Tenth ward, and ask for the voters' favors at the Republican primary.
HENRY F. BRILL.

ED. SENTINEL:—I hereby respectfully announce my name as a candidate for councilman from the Tenth ward, and ask for the voters' favors at the Republican primary.
HENRY NIETER.

AT THING'S.

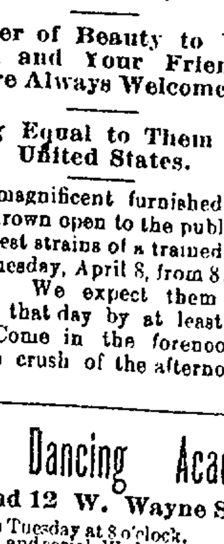

GENTS' $5.00 PATENT LEATHER SHOES $2.98.

32 CALHOUN St.

Subscribe for THE SENTINEL

MANY THOUSANDS

Vitally Interested in the New Discovery.

Whereby Nine-Tenths of the American People Will Be Benefited.

A Brief Account of It.

A man or woman with perfect digestion, the result of a healthy stomach, has no need of a nerve tonic to bring sleep, nor sarsaparillas to purify their blood, nor cod liver oil and pre-digested foods to make them fat. Why? Because a sound stomach perfectly digests the food, making pure, rich blood, steady nerves, sound sleep and *all the healthy flesh a person needs to carry.*

Dr. Bostwick recently stated that anyone out of health, nervous, sleepless, run down in flesh, with poor appetite, not knowing just what was the matter of them, should look to their digestion, to the stomach, and there would find the secret of the whole trouble. He says nine out of ten will have no nervous troubles, no impure blood, no weakness anywhere when the digestive organs do their work properly. To cure indigestion and dyspepsia he never advises "sarsaparillas," "stomach bitters," "pre-digested food" or any other secret patent medicine. He says the best thing, the safest and surest *cure* is Stuart's Dyspepsia Tablets, because they are composed of vegetable essences, fruit salts, pure pepsin and bismuth and will cure dyspepsia in every case if taken persistently and regularly. Some of the cures made by Stuart's Dyspepsia Tablets are little short of miraculous.

Mrs. Charlotte Lane, of Ransonville, N. Y., writes: I have taken only one 50-cent package of Stuart's Dyspepsia Tablets and am almost astonished at results, they have benefited me so greatly. I have always understood that dyspepsia was incurable, but now know it can be cured, for I am fully satisfied with what they have done for me. I can eat and enjoy my meals a great deal better and feel better in every way and have only used one package.

Mr. J. O. Wondly, of Peoria, Ills., writes: I was unable to eat anything but the plainest food, and even that often distressed me, but since using one box of Stuart's Dyspepsia Tablets I can eat anything and everything I want.

Mrs. Samuel Kepple, of Girty, Pa., writes: I have been entirely relieved of my stomach troubles by your Tablets. I suffered three years with sour stomach and gas at night. I am thankful for them.

Mrs. A. E. Bowen, Barnard, Vt., writes: I think Stuart's Dyspepsia Tablets are the best thing for dyspepsia I ever took. I will recommend them to anyone troubled as bad as I was.

Although a new remedy, yet its remarkable success in all kinds of stomach troubles has practically settled the question that it is the best and safest remedy that can be used for weak or disordered digestion.

It is prepared by the Stuart Chemical Co., Marshall, Mich., and for sale by druggists everywhere at 50 ct, per package, thus placing it within the reach of everyone wishing to give a remedy so highly commended a fair trial.

SHOW CASES —AND— **REFRIGERATORS**

At Manufacturer's Prices to the Trade Only.

G. E. BURSLEY & CO.

WANTED.

WANTED—To buy a new or second-hand lathe, for small work. Call or address, 31 West Berry street. 3-21

WANTED—Any one can borrow money on house furniture. See advertisement, front page, first column. 4-tf

WANTED—A good girl for cook; wages $3.50 per week. Inquire Mrs. J. M. Barrett, 255 Fairfield avenue. 1-3-4

WANTED—Draft horse; will trade furniture, or small horse and furniture. Indiana Furniture Co., 116 Calhoun St. 31-6t-w2t

WANTED—To sell a $755 city bond, with interest coupons, payable semi-annually. Call at 101 Buchanan street, or telephone No. 379. 30-1m

WANTED—Party that is responsible, with money and with $200.00 cash to invest in good paying business. Address, "Responsible," care Sentinel. 3-21

WANTED—Everybody to attend the bankrupt sale of Jewelry at 50½ Calhoun street. Fine gold and filled watches going at 20 cents on the dollar. 3-1m

WANTED—Machine repair work at 59 E. Columbia, north side, between Clinton and Barr. Lathe work, drill and planer work, and general repairing promptly done. m2tf

WANTED—A good, strong girl for general housework; must be experienced in washing and ironing; good reference required; wages $3.50 per week. Apply 18 West Berry street. 1-tf

WANTED—A single lady capable of managing a dressmaking depot in a dry goods store in a city twenty-five miles from Fort Wayne. Address, "S," stating terms, care Sentinel. 2-21

WANTED—Everybody to call on Madame Wing the only reliable clairvoyant and fortune teller in the world. Office and residence, No. 24 Chicago street, Fort Wayne, Ind. Price 50c. 25tf

WANTED—A position as clerk in a drug store. Will graduate in pharmacy at Purdue university April 21. Best of reference. Address, H. C. Hunter, Purdue university, Lafayette, Ind. 19tf

WANTED—Agents in cities and towns having water service, to send for price list and handle the Improved Mystic Filter. Sample free by mail, 50c. Jones Mfg. Co., 243 Franklin street, Boston, Mass. 1-121

WANTED—Agents in every city for Lyon's Automatic Fertilizing Lawn Feeder. Absolutely no competition. Big money. Write quick. The W. W. Sprague Co., Union Stock Yards, Chicago. m29t26

WANTED—Man in or near Fort Wayne, Monroeville or New Haven to act as private detective under instructions. Experience unnecessary. Address, Supt. Universal Detective Agency, Indianapolis, Ind. 2-3t

WANTED—A reliable lady or gentleman to distribute samples and make a house-to-house canvass for our Vegetable Toilet Soaps. $10 to $75 a month easily made. Address Crofts & Reed, 842 to 850 Austin avenue, Chicago, Ill. 3-6t

FOR RENT.

FOR RENT—One suit of unfurnished front rooms, at 106 E. Berry. 17-tf

FOR RENT—Money to loan on house goods, etc. See advertisement first column first page. 19-tf

FOR RENT—Seven room house, five acres ground, South Wayne avenue. Inquire 25 West Williams street. 1-3t

FOR RENT—Two delightful office rooms, centrally located. Rent reasonable. Apply at Sentinel office. 26tf

FOR RENT—Suite of pleasant furnished rooms, suitable for light housekeeping. No. 126 East Wayne street. 2-21

FOR RENT—Business steadily improving in Fort Wayne as elsewhere. Office rooms and store rooms in better demand. In the Arcade, Berry street, near Calhoun, there are still two vacant office rooms on second floor, and three rooms for offices or stores on first floor. The Arcade is central, only a few steps from actual business center of Fort Wayne, the Old National bank corner. m28tf

FOR SALE.

FOR SALE—Bicycles, 1895 ladies' $30, Columbia, Gents, $15. Call at 106 W. Berry St. 3-21

FOR SALE—Money to loan on pianos, etc. See advertisement first page first column. 19-tf

FOR SALE—A Crane elevator as good as new. Suitable for a five story building. Enquire this office. tf

FOR SALE—Two new, well built cottages in my East Creighton avenue addition, on monthly payments. H. M. Williams, corner Berry and Clinton streets. m2tf

FOR SALE—A two-horse power engine and boiler complete; will sell very cheap. Can be seen at Cook Automatic Boiler Cleaner Co., 59 East Columbia street. 2-21

FOR SALE OR EXCHANGE—On city property. One 138 acre farm well improved; German church two miles from farm. English Luthern church in one mile. Also one 262½ acre farm.
One 77 acre farm. One 63 acre farm.
One 29 acre farm. One 40 acre farm.
These large farms have fine buildings and are well improved.
R. C. NISWONGER & CO.,
33 Calhoun street, Fort Wayne.

THE WEEK... BEFORE EASTER

Is always a busy one. Everybody getting ready for Easter Sunday—getting New Suits, Spring Overcoats, New Hats, New Neckties or something to greet the first holiday of the season. Extensive preparations enables us to offer to the public a stock of

Suits, Overcoats, Hats, Caps and Neckwear, Etc.,

of the very latest styles, and at prices very much lower than ever offered before.

Call and see our Easter offering this week.

Remember we give away FREE the fine Bicycle in our window on Monday, April 20th. Every purchase of 25c or more gets a ticket.

PIXLEY & CO.

Extra Bargains.

160 acres rich, black soil, no waste land, $25 per acre. 125 acres rich, black soil, no waste land, $28 per acre. 40 acres of same kind at a very low price. Other bargains—80 acres well improved, with bank barn, 7½ miles from Fort Wayne, on free gravel road at $65 per acre. Money to loan, interest reasonable. Romy & Bobilya, Room 22, Bank Block.
16d&wtf

D. D. WEISELL & SON DENTISTS

34 & 36 Calhoun St.

STAR Accident Co.,

CHICAGO, ILL.

STARTED BUSINESS 1884.

Paid for Claims since organization, $634,491

1884—$ 200	1888—$ 45,408	1892—$ 84,423
1885— 1,855	1889— 70,819	1893—114,131
1886— 5,265	1890— 66,383	1894— 71,032
1887— 24,859	1891— 86,250	1895— 60,402

to Oct. 1st.

FIRST-CLASS AGENTS wanted for Illinois, Wisconsin, Missouri, Michigan, Minnesota, Indiana, and Colorado. Send for terms to

T. S. QUINCEY, Sec'y and Treas. P. O. Drawer 156, Chicago.

F. J. ZIMMERLY & CO.

PRACTICAL PLUMBERS,

Gas and Steam Fitters.

135 CALHOUN STREET

Money to Loan!

We loan money in sums of $5 and $10 and up, on furniture, pianos, organs, sewing machines, good teams, wagons, machinery and all other personal property, at very low rates for any length of time desired, without removal and without publicity.

Loans may be paid in full or in part at any time and any part paid reduces the cost of carrying the balance. If you owe a balance on furniture or pianos we will pay it off for you; advance more money and carry it as long as you desire. Business strictly private and confidential. Private rooms.

We also make ten year farm loans, with privileges of pre-payment, of payment of full amount or part at any time, and loans on old time life insurance policies; also will purchase Tontine or Distribution policies, where near tontine period. Business transacted privately and promptly. Call and see us before going elsewhere.

Fort Wayne Mortgage Loan Co.,

Room 2 Seidel Block,

524 Calhoun St.,

Opposite Court House.

NEW PLANS.

TRI-STATE BUILDING & LOAN ASS'N.

Do you want to borrow money? If so borrow on the $1 monthly plan, known as the Tri-State plan. You can pay fast or slow, and you only pay interest for the time you have the money.

$1 00 on each hundred dollars borrowed; $1 000, $10 per month.

Tri-State Investors Plan.

If you want to save money take A. A. stock. $1 per month on each share. NO MEMBERSHIP FEES! NO FINES! Call at office, corner Berry and Court streets, for a maturity table, which will show you the value of your stock each month until maturity.

Tri-State Building & Loan Association.

G. W. PIXLEY, Pres.
C. A. WILDING, Sec'y.

WHY NOT

Wear perfect-fitting Clothing, when it can be purchased as cheaply as poor-fitting, ready made garments?

I have an extensive line of Imported and Domestic Cloths, of beautiful patterns, which I am making up for prices as low as ready-made Clothing is offered.

G. SCHMIDT,
Merchant Tailor.
70 E. Main Street.

Four Remedies.

Four Remedies, (Homeopathic) have been put in a neat case, with plain directions for their use, and they will be found to be of more value than any others for the cases specified.

NO. 1—will prevent colds, cure colds, loosen a cough, subdue fevers and cures neuralgia.

NO. 2—cures congestive headaches, stops bleeding from the nose, and spasms (or fits of any kind) in a few moments.

NO. 3—cures indigestion, constipation and piles.

NO. 4—cures catarrh, and increases the appetite. For sale by Meyer Bros. and C. B. Woodworth, Druggists, Fort Wayne, Ind. Price $1.00 jan28-d&w-tf

PROFESSIONAL

DOCTOR MARY WHERY

Office and Residence 26 Madison St

Specialty—Diseases of Women.
HOURS: 9 a. m. to 4 p. m. and 7 to 9 p. m.
Telephone 470.

BUSINESS DIRECTORY

INSURANCE.

JAMES E GRAHAM,
ATTORNEY-AT-LAW.
Abstractor of Titles.
Insurance, Real Estate, Loan, Collecting and Rental Agent
Room 25 Bank Block. — Fort Wayne, Ind.

D. C. FISHER.
Insurance, Real Estate, Loans.
No. 32 East Berry street,
Fort Wayne, Indiana.

S. C. LUMBARD.
Insurance, Real Estate and Loans.
Aveline House Block.

BANKS.

HAMILTON NATIONAL BANK.

Capital $200,000. Surplus $225,000.
The Hamilton National Bank will pay interest at the rate of three (3) per cent per annum on certificates of deposit if left four months.
President—Charles McCulloch.
Cashier—John Mohr, Jr.

White National Bank

Capital & Surplus, $235,000.

Pays 3 per cent interest per annum on time deposits.

Safe deposit boxes for rent at $5 per annum.

PHYSICIANS.

DR. WM. D. RUHL.
Office and Residence 451 Calhoun St.
Hours: 7 to 9 a. m.; 12 to 2 p. m.; 6 to 9 p. m.
Telephone 371.

DOCTOR LUELLA DERBYSHIRE.
Office and Residence No. 50 West Superior Street.
Specialty—Diseases of Women. Hours: 8 a. m. to 4 p. m., and 7 to 8 p. m.

DR. B. GARD—To ladies suffering from ailments peculiar to their sex, may consult me free of charge at my office, 13 W. Wayne St. Telephone 245.

G. W. BOWEN, M. D.,
Homoeopathic Physician and Surgeon.
Office hours for consultation, from 9 a. m. to 5 p. m. Sundays, 9 to 12. Office No. 12 West Main street, Fort Wayne, Ind.
Special attention paid to chronic diseases.

DR. H. W. NEISWONGER.
Physician and Surgeon.
Specialist in all Acute or Chronic diseases. Special attention given to all private diseases and Diseases of the Bladder and Kidneys. Office 33 Calhoun street, Fort Wayne, Indiana. OFFICE HOURS: from 6 a. m. to 9 p. m.

DRUGGIST.

GROSS & PELLENS.
DRUGGISTS.
Corner Calhoun and Wayne Sts. Phone 115

SEWING MACHINES.

T. H. McQUILLAN,
.... Successor to Louis Mohr
—Dealer in
Domestic and White Sewing Machines,
Genuine parts, needles and oil. Office, 130½ Calhoun street.

J. C. Peltier.

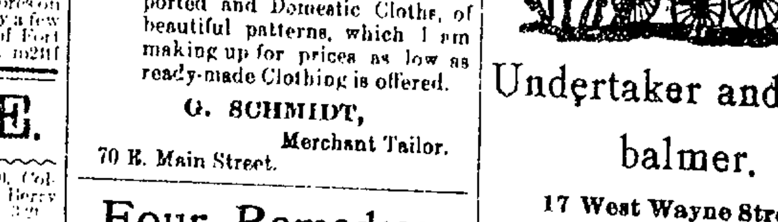

Undertaker and Embalmer.

17 West Wayne Street.

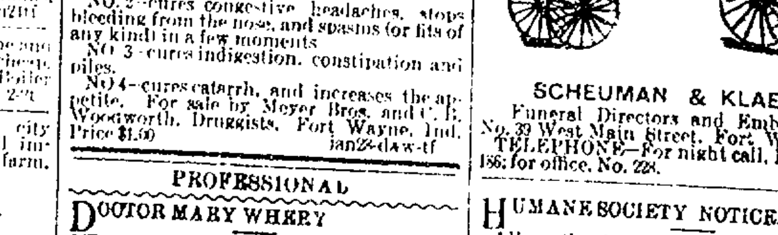

SCHEUMAN & KLAEHN,
Funeral Directors and Embalmers,
No. 39 West Main Street, Fort Wayne, Ind.
TELEPHONE—For night call, No. 175 and 186; for office, No. 228.

HUMANE SOCIETY NOTICE.

All parties having knowledge of acts of cruelty to animals or children will greatly favor and assist the Fort Wayne Humane Society by telephoning or writing such information to Officer Schlaudroff, 52 Clinton street. Telephone No. 55.

NEWSPAPERARCHIVE®.com

EASTER NOVELTIES.

For our first EASTER we are showing novelties in

MENS', BOYS' AND CHILDREN'S WEAR

Equal to anything to be found in the larger cities. It may be experimental on our part, but we are determined to show the BEST lines of goods manufactured, in our stock, trusting to the good judgment of the people of Fort Wayne and vicinity to appreciate our efforts.

Our Easter Neckwear, Gloves and Braces,

From FISKE, CLARK & FLAGG must be seen to be appreciated. Nothing FINER, MORE HANDSOME or better manufactured.

ALFRED BENJAMIN & CO.'S, and THE LONDON AND PARIS BRAND

of Fine Clothing is not to be compared with what you usually find on Ready-Made counters.

YOUMAN HATS, SILK, SOFT, DERBY.

YOUNG HATS, SILK, SOFT, DERBY.

$2.50 Buys the A. K. HURST & CO. Guaranteed Hat.

Boy's and Children's Novelties.

Fond mothers do not need to send to Chicago for a handsome suit for their boy—we have them as good as are made, in all the LATEST STYLES and at prices that will surprise you.

+ FREE! +

With every Boy's Suit, a very handsome FOUNTAIN PEN—something every boy will appreciate.

"GLOBE GUARANTEE" with Every Suit. SATISFACTION—Or Money Back.

GLOBE,

A. K. HURST & CO.

The Most Complete Men's, Boy's & Children's Outfitters in the City.

A THRILLING ESCAPE.

1—Voice from above—Help! Help! Help! Firemen—Wait till the water freezes.

2—He waited, and slid down in safety.

Hay! Hay! Hay!

Strictly Choice Upland, Kansas and Nebraska Prairie and Choice Timothy Hay by the Bale or Ton. You will save money by buying your HAY, Grain and Feed at the old reliable Feed House of.....

W. D. Henderson,

57 and 69 E Columbia St Phone 144

Arcade Dental Parlors.

No more dread of the Dental Chair.

Teeth Positively Extracted Painless, Without Gas or Vitalized Air.

We have the very best methods of extracting and filling teeth without pain and make no charges for extracting when teeth are ordered.

Gold Crown and Bridge Work, or Teeth Without Plates a Specialty.

We intend to make it possible for all residents of the city of Fort Wayne to obtain the same cheap prices for lower right at home as are offered in Chicago, New York and all other large cities, and at the same time be assured they are receiving only the highest grade of work.

It is not necessary to use a paper price when the talent of our operator is not excelled anywhere else in the city and when we are doing an extensive business and giving perfect satisfaction at low prices.

We invite you to call; knowing you will save time and money and be pleased with our work. Very Respectfully

W. G. BURKET, D. D. S., - Manager,

Room 7, Arcade. - - - - Ground Floor.

EASTER EGGS

+ Only +

9c

A DOZEN.

C. E. NOBLE,

256 Calhoun St.

RAILWAY MEETING.

The C., R. and F. W. Re-elects Its Old Officers.

Good Friday Observed by Many Merchants and Shopmen—General Manager Loree Goes East.

The election of the Cincinnati, Richmond and Fort Wayne railroad was held at Richmond yesterday at the annual meeting of the stockholders. There were 26,000 shares represented. The directors named are W. O. Hughart, W. R. Shelby, J. H. P. Hughart and T. J. O'Brien, of Grand Rapids: H. E. Robinson, C. C. Binkley and J. F. Miller, of Richmond; James M. McCres, J. T. Brooks and J. E. Davidson, of Pittsburg, and David Studebaker, of Decatur. The officers are W. O Hughart, president; C. C. Binkley, vice president and general counsel; W. R. Shelby, treasurer, and Richard Metheny, of Grand Rapids, secretary.

OBSERVING GOOD FRIDAY.

As usual, Good Friday is being observed today by a partial suspension of operations in the shops. The Pittsburg shops and Anthony Wayne works are closed completely; at the Bass works only the machine room and the blacksmith shop are in operation; at the Wabash shops and at the electric works only about a two-thirds force is employed. Other shops are either running light handed or entirely closed, and it is safe to say that over one half of the mechanics and laborers of Fort Wayne are observing the holiday.

BRIEF BIOGRAPHY OF A NOTED ENGINEER.

This morning's Chicago Inter-Ocean contained a portrait and a biographical sketch of the late Engineer Michael Sullivan, whose funeral occurs in this city tomorrow afternoon. Of his life, the Inter Ocean says: "Michael Sullivan was born fifty-five years ago in Tralee, Ireland. When nine years of age he came with his parents to this coduntry. His father engaged in the business of railroad contractor, and assisted in building the Wabash road. Michael learned the railroad business when he was eighteen years of age and was soon given charge of an engine. He served with the Pennsylvania line on one of its most important runs for twenty years. He was engineer of the first passenger train that left this city over the Chicago Great Western road and worked with this company for the last ten years. He was a man of wide popularity and influence in railroad circles, being esteemed alike by his superiors and his associates. Among the first messages of condolence received by his bereaved family yesterday was one from the officials of the Great Western road. Mr. Sullivan was a well read man and his counsel was always sought and respected by his fellow workmen. Coming from a family that has given many noted leaders in the struggle of Ireland for independence, he was always interested in the fortunes of the land of his birth and contributed liberally of his time and money whenever he was asked to aid the cause of Ireland."

GUS SCHMELZER WILL LEAVE US.

Tomorrow Gus Schmelzer will leave for Gas City, Ind., where he will assume charge of an electric lighting plant. He will not move his wife and household effects for awhile, preferring to become acquainted with the town and its people first. He may not like the place, in which case he would probably return to Fort Wayne.

TICKET BROKERS WILL ORGANIZE

The ticket brokers of Chicago have decided to organize for mutual benefit and protection, and they hope to bring every scalper into the association. A committee has been appointed to prepare rules and regulations for the government of the new organization, and it is expected that eventually it will extend to other prominent railway centers. An attempt will be made to establish a uniformity of rates, so that all the brokers will make the same rates to common points. If this can be done rates in the scalping offices will go up, so that tickets will be sold at only a slight reduction from what they can be purchased in the regular railroad city offices.

AN OBNOXIOUS ORDER

Freight men were a good deal disturbed over an order eminating from the Joint Traffic association, through its board of managers, which forbids any passenger official giving a reduced passenger rate to any freight official. It has been the habit of a freight official, when unable to get business at full rates, to persuade the shipper to pay the tariff rate, and, as an inducement, give him a reduced rate for travel, usually a half fate. This must now be stopped, say the Joint Traffic association managers, and every freight official will have to secure business in a legitimate manner.

MINOR NOTES.

Brakeman M. Moran, of the Nickel Plate, is taking a few days' rest.

Conductor Kitselman, of the Nickel Plate, is off duty on account of sickness.

Wabash Yard Fireman William Escott went to Toledo today to visit his mother.

F. Wolf, Nickel Plate brakeman, has gone to Chicago to spend a few days with his brothers.

Stuart Rehrer, of the electric works, has gone to Sullivan, Ind., to set up a dynamo for the company.

Engineer Oscar Turley, of Andrews, spent a few hours in this city yesterday, combining business and pleasure.

Harry Mills, son of William Mills, of the electric works, has gone to Geneva, Ohio, to take a position in the wheel works.

Mrs. William Brannan, wife of the electric works employe, has passed the crisis in her sickness and is now slowly improving.

The Panhandle let the contract on Tuesday for a new depot at Greenville, Ohio, to be constructed of brick and to cost $6,000.

General Passenger Agent Horner, of the Nickel Plate, accompanied by his family, have gone to the Pacific coast for three weeks.

The section gangs on the Baltimore and Ohio are being doubled and the roadbed is to be brought up to standard as rapidly as possible.

Albert Young, son of the well known carpenter living on Oakley street, is suffering with diphtheria. A card was placed upon the house yesterday.

President Ingalls gives the motive power department of the Big Four for April disbursements $115,000, which is $10,000 more than was allowed for March.

Vandalia trainmen who have their headquarters at Logansport are arranging to establish an attractive reading room, where they can spend their leisure hours.

Cheney Knight, of the electric works, came home last evening after a four days' hunt in the Kankakee marshes. He had very poor luck and reports ducks and other game as very scarce there.

General Manager L. F. Loree, of the Pennsylvania, accompanied by Supt. C. D. Law, passed through the city on the limited last evening. Mr. Law has recovered from his recent attack of erysipelas.

James E. Pike, of Diether Brothers' factory, was an uncle to Oliver Pike, who disappeared from Seattle nearly three years ago, and whose remains were found in a box in a Chicago warehouse a few days ago.

James Dixon, an old time Pittsburg engineer, now living in Andrews, circulated among his old friends yesterday and last night. He is now running an engine on the Wabash road and his business here was to bring up an engine which had been ordered into the shops for repairs.

The Baltimore and Ohio has found that the electric motors used in the Baltimore tunnel are more expensive than steam locomotives, costing thirty-eight cents per engine mile, while steam costs but twenty-three cents.

On April 13 the fiftieth anniversary of the existence of the Pennsylvania Railroad company will be celebrated on an elaborate scale at Philadelphia. S. H. Church has completed a very full history of the western lines that have figured in the development of the system.

Wabash mail train No. 47 was over three hours late in getting out of Toledo yesterday. The delay was due to the heavy gale which prevailed in Ohio and Pennsylvania yesterday and kept the Lake Shore train, which delivers mail to No. 47, from reaching Toledo on scheduled time.

The movements of the Pennsylvania company at Cleveland, Ohio, to gain commercial supremacy, are attracting a good deal of attention and stirring the Erie and other lines running into Cleveland to the improvement of their dock and terminal facilities. A movement has been started to have a terminal company organized which shall construct terminals which can be used by all roads centering at Cleveland.

Mrs Stockbridge, widow of the late Michigan senator, was in the city a few hours this morning, leaving for the north on the Grand Rapids train. She was en route home from Washington and was accompanied by her pet dog, a very handsome fox terrier. Mrs. Stockbridge created quite a sensation at the McKinnie house, where she took breakfast, by seating the dog at the table and dividing the contents of her dishes with him. The displeasure of the other guests and attendants was so apparent, however, that she was compelled to order the canine down, a command he readily obeyed.

Bluffton Chronicle: "Thursday afternoon the conductor on the west bound Clover Leaf train redeemed a round trip ticket from Buckeye to Bluffton that was sold just after the road was built sometime in the '70's. E. L. Lomax, who was then general passenger agent of the road, now holds a like position on the Union Pacific system. When the ticket was sold, the road was nothing more than two streaks of rust nearly lost in the weeds and was known as the Toledo, Delphos and Burlington. The ticket had never been used and when the owner presented it to Agent Waring, he was informed that it was still good for one first class passage between Bluffton and Buckeye."

Intended to Catch Your Eye.

Don't skip this paragraph because it is small. It is worth reading for it tells about The Pincola Balsam, a certain remedy for cough, tickling in the throat and the stopped up feeling in the upper part of the chest. A simple cough may turn into something serious if let alone. It ceases to vex you and to keep you awake o'nights when you have allayed the inflammation in your throat with Ely's Pincola Balsam. The druggists sell it for twenty-five cents.

Mothers, Be cure and use "Mrs Winslow's Soothing Syrup" for your children while cutting teeth. It is the best remedy of all. MaySeod4w

Highest of all in Leavening Power.—Latest U. S. Gov't Report

Royal Baking Powder

ABSOLUTELY PURE

YOUNGE'S

Medical and Surgical Institute, No. 107 Calhoun Street.

AN HONEST DOCTOR.

Never in the history of medicine has any Medical and Surgical Institute surpassed this in the successful treatment of Chronic Diseases and Deformities. It has deposited in bank One Thousand Dollars that it has treated more cases of Chronic Diseases and performed more remarkable cures than any similar institute in the United States. In view of the great importance of this challenge not only to the citizens of Fort Wayne but to the entire surrounding community, we hope our readers will take advantage of it and avail themselves of this remarkable Medical and Surgical ability and if you are suffering from Asthma, Catarrh, Consumption, Scrofula, Eczema, Syphilis, Rheumatism, Cancer, Epilepsy, Erysipelas, Tumors, Gleet, Gonorrhoea, Stricture, Impotency, Seminal Emissions, Spermatorrhoea, Bright's Disease or any disease of the Brain, Liver, Kidneys, Stomach, Bladder, Rectum, Heart, Ear, Eye, Nose, Throat or Nervous System or Female Diseases or Deafness or Deformities we would advise you to go to Younge's Medical and Surgical Institute and get cured.

If the doctors there can cure you, they will frankly tell you so. Every patient taken for treatment is given a guarantee that is just as good as a government bond. Thousands of dollars have been spent in getting the purest drugs and the latest discoveries in medicine and surgery for use in the institute. The ablest medical and surgical talent in the United States is constantly employed in its service and all it asks of the sick and afflicted is that it be given a fair, honest trial. Thousands of people are living today who have been cured of long standing diseases by it, and who will cheerfully vouch for its ability and integrity. If you live away from the city write for question blanks. All communications strictly confidential. Thousands cured through the medium of correspondence. Street cars and carriages run direct to the Institute. Address Younge's Medical and Surgical Institute, Fort Wayne, Ind, Office days: Thursday, Friday, Saturday and Sunday.

The women of the city are urged to purchase their spring goods from the Searcy Hardware Co., as 10 per cent of the shelf sales to women will be donated to the Young Women's Christian association. 30eod3t

Gymnasium exhibition, Masonic Temple, Easter Monday. 3t15

One five pound package of Bash's Lawn Fertilizer will improve your lawn more than a whole wagon load of manure; it has no weed seeds; it is not visible after you have applied it, but it gets there just the same. Price, 25c per package.

Bash's Ammoniated Plant Food for house plants can be used dry or wet. One lb package, 15 cents.

Garden Fertilizer for flower beds and gardens, 5 cents per lb

fa tf S. Rau & Co.

are Pacific in action, as their name implies—THEY WILL NOT GRIPE THEY WILL NOT NAUSEATE

Easily taken and results equally satisfactory. They act directly on the LIVER and BOWELS, purifying the BLOOD and removing the CAUSE of disease. They AID DIGESTION, CURE DYSPEPSIA, MALARIA, NERVOUS PROSTRATION, SICK HEADACHE, CONSTIPATION, Etc., Etc.

THE BEST Pills MADE. 25¢ PER BOX. PACIFIC MEDICINE CO., ST. LOUIS, MO.

ART NEEDLE WORK.

We are now showing our New Spring Designs in Stamped Linen and Stamping Patterns. Have just received a new line of those 3c Doilies.

See our Photograph Frames for linen mounting.

Reduced prices for Stamping when linen is bought from us.

All the new stitches and shadings taught. Terms, 25 cents per lesson.

Most complete assortment of Wash Embroidery Silks in the city.

Art Needlework Co.,

22 West Berry St.

Miss Lowry's China Store.

GREATEST BARGAIN ON EARTH.

$1.00.

1 sack Flour or 1 lb Coffee, Lion or XXXX	$ 01
3 lb Granulated or A Sugar	03
1 lb Good Raisins	01
1 lb Good Carolina Rice	01
3 lb Hand picked Beans	10
2 lb Best Rolled Oats	05
1 lb Corn Starch	06
1 can Standard Tomatoes	10
1 lb Box Bluing	15
1 lb Baking Powder	20
¼ lb Pure Pepper	10
1 lb Young Hyson Tea	20
1 lb Starch	05
1 Bar Globe or Lenox Soap	01

One dollar buys this entire bill $1 00

COVERDALE & ARCHER,

24 Harrison and 42 W. Main Sts.

Telephone 395.

ENTERPRISE!

Perpetual Exposition.

Grand Opening of Ten Display Rooms.

The Foster Furniture Co. Inaugurates a New Departure.

A Bower of Beauty in Which You and Your Friends Are Always Welcome.

Nothing Equal to Them in the United States.

These magnificent furnished rooms will be thrown open to the public avoid the sweetest strains of a trained orchestra Wednesday, April 8, from 8 a. m. to 9:30 p. m. We expect them to be visited on that day by at least 10,000 people. Come in the forenoon and avoid the crush of the afternoon and evening.

Hanker Dancing Academy,

10 and 12 W. Wayne St.

Beginners Tuesday at 8 o'clock. Advanced ands at 9 o'clock. Special attention given to the young. Private lessons any hour and number of days. Hanker's Waltz Quadrille is the latest and most popular dance. 27 E. Wayne Street.

Awarded Highest Honors—World's Fair,

DR. PRICE'S CREAM BAKING POWDER

MOST PERFECT MADE.

A pure Cream of Tartar Powder. Free from Ammonia, Alum or any other adulterant.

40 YEARS THE STANDARD.

POLITICAL ANNOUNCEMENTS.

For Mayor.

EDS. SENTINEL—I hereby announce my name as a candidate for mayor, subject to the decision of the democratic nominating convention. SIDNEY C. LUMBARD.

EDS. SENTINEL—Please announce my name as a candidate for mayor, subject to the democratic nominating convention. H. P. SCHERER

For City Clerk.

EDS. SENTINEL—Please announce to the democratic voters that I will be a candidate for city clerk, subject to their will as expressed in the nominating convention. FRED J. REINEKE

EDS. SENTINEL—Please announce to the democratic voters that I will be a candidate for city clerk, subject to their will as expressed in the nominating convention. HENRY H. MONNING.

State Senator.

EDS. SENTINEL—Please announce my name as a candidate for Joint Senator for the counties of Allen and Whitley, subject to the decision of the Democratic senatorial convention. W. S. GANDY.

EDS. SENTINEL—Please announce my name as a candidate for joint senator for Allen and Whitley counties, subject to the decision of the democratic nominating convention. LOUIS J. BORLYN.

EDS. SENTINEL—Please announce to the democrats of Allen county that the friends of Col. Frank H. McDonald of Whitley county, will present his name to the senatorial convention for joint senator for the counties of Allen and Whitley, subject to the decision of the democratic convention, and very much oblige. HOSTS OF DEMOCRATS.

For Sheriff.

EDS. SENTINEL—Please announce the name of Albert Melching, the present deputy sheriff, as a candidate for sheriff of Allen county, subject to the decision of the democratic county nominating convention in June next. A HOST OF DEMOCRATS.

EDS. SENTINEL—Please announce the name of John H. Bohman as a candidate for the office of sheriff of Allen county, subject to the decision of the democratic nominating convention and oblige. A HOST OF DEMOCRATS.

EDS. SENTINEL—Please announce the name of Delmar Bird, of Adams township, as a candidate for sheriff of Allen county, subject to the decision of the democratic nominating convention June next. DR. J. H. KAPPEL.

For Councilmen-At-Large.

EDS. SENTINEL—Please announce my name as a candidate for councilman-at-large, subject to the democratic nominating committee, and oblige. FRANK F. PURCELL.

EDS. SENTINEL—Please announce my name as a candidate for councilman-at-large, subject to the democratic nominating committee, and oblige. H. J. FISHER.

EDS. SENTINEL—Please announce my name as a candidate for councilman-at-large, subject to the democratic nominating committee, and oblige. JOHN MOHR.

EDS. SENTINEL—Please announce my name as a candidate for councilman-at-large, subject to the democratic nominating committee, and oblige. C. H. WALTEMATH.

For Councilmen.

EDS. SENTINEL—Please announce that I am a candidate for re-election as Councilman of First ward, subject to the decision of democratic voters of that ward. WILL H. TIGAR.

EDS. SENTINEL—Please announce that I will be a candidate for re-election as councilman of the Second ward, subject to the decision of the democratic voters of the ward. HENRY G. SOMMERS.

EDS. SENTINEL—Please announce that I am a candidate for councilman from the Second ward, subject to the decision of the democratic voters. JOHN W. FOLEY.

EDS. SENTINEL—Please announce that I am a candidate for councilman from the Third ward, subject to the decision of the democratic voters. H. G. NIERMAN.

EDS. SENTINEL—Please announce my name as a candidate for councilman from the Fourth ward, subject to the decision of the democratic primary to be held April 8. CHAS. W. WELLER.

EDS. SENTINEL—Please announce my name as a candidate for councilman from the Fourth ward, subject to the decision of the democratic voters of the ward. FRED H. MYERS.

EDS. SENTINEL—Please announce my name as a candidate for councilman from the Fifth ward, subject to the decision of the democratic voters of the ward. CHARLES HAAS.

EDS. SENTINEL—Please announce the name of Daniel T. McKee for councilman of the Fifth ward, subject to the democratic nominating primary. MANY VOTERS.

EDS. SENTINEL—Please announce my name as a candidate for councilman from the Seventh ward, subject to the decision of the democratic voters of the ward. PETER J. SCHEID.

EDS. SENTINEL—Please announce that I am a candidate for councilman from the Seventh ward, subject to the decision of the democratic voters. ADOLPH SCHOLTE.

EDS. SENTINEL—Please announce my name as candidate for councilman from the Eighth ward, subject to the decision of the democratic voters of the ward. ELVES WILKINSON.

EDS. SENTINEL—Please announce my name as a candidate for councilman from the Eighth ward, subject to the decision of the democratic voters of the ward. CHARLES H. RUHL.

EDS. SENTINEL—Please announce my name as a candidate for councilman from the Ninth ward, subject to the decision of the democratic voters of the ward. FRANK N. SCHUHLER.

EDS. SENTINEL—I hereby respectfully announce my name as candidate for councilman from the Tenth ward, and ask for the voters' favors at the democratic primary. EMMETT MARTIN.

EDS. SENTINEL—I hereby respectfully announce my name as a candidate for councilman from the Tenth ward, and ask for the voters' favors at the Republican primary. HENRY L. BRILL.

EDS. SENTINEL—I hereby respectfully announce my name as a candidate for councilman from the Tenth ward and ask for the voters' favors at the Republican primary. HENRY SIETER.

AT THING'S.

GENTS' $5.00 PATENT LEATHER SHOES $2.98.

32 CALHOUN St.

Subscribe for THE SENTINEL

MANY THOUSANDS

Vitally Interested in the New Discovery.

Whereby Nine-Tenths of the American People Will Be Benefited.

A Brief Account of It.

A man or woman with perfect digestion, the result of a healthy stomach, has no need of a nerve tonic to bring sleep, nor sarsaparillas to purify their blood, nor red iron and pre digested foods to make them fat. Why? Because a sound stomach perfectly digests the food, making pure, rich blood, steady nerves, sound sleep and all the healthy flesh a person needs to carry.

Dr Beatwick recently stated that anyone out of health, nervous, sleepless, run down in flesh, with poor appetite, not knowing just what was the matter of them, should look to their digestion, to the stomach, and there would find the secret of the whole trouble. He says nine out of ten will have no nervous troubles, no impure blood, no weakness anywhere when the digestive organs do their work properly. To cure indigestion and dyspepsia he never advises "sarsaparillas," "stomach bitters," "pre-digested foods" or any other secret patent medicine. He says the best thing, the safest and surest cure is Stuart's Dyspepsia Tablets, because they are composed of vegetable essences, fruit salts, pure pepsin and bismuth and will cure dyspepsia in every case if taken persistently and regularly. Some of the cures made by Stuart's Dyspepsia Tablets are little short of miraculous.

Mrs. Charlotte Lane, of Hammondsville, N. Y., writes: I have taken only one 50 cent package of Stuart's Dyspepsia Tablets and am almost astonished at results, they have benefited me so greatly. I have always understood that dyspepsia was incurable, but now know it can be cured, for I am fully satisfied with what they have done for me. I can eat and enjoy my meals a great deal better and feel better in every way and have only used one package.

Mr. J. O. Wendell, of Peoria, Ills., writes: I was unable to eat anything but the plainest food, and even that often distressed me, but since using one box of Stuart's Dyspepsia Tablets I can eat anything and everything I want.

Mr. Samuel Repple, of Girty, Pa., writes: I have been entirely relieved of my stomach troubles by your Tablets. I suffered three years with sour stomach and gas at night. I am thankful for them.

Mrs. A. E. Bowen, Barnard, Vt., writes: I think Stuart's Dyspepsia Tablets are the best thing for dyspepsia I ever took. I will recommend them to anyone troubled as bad as I was.

Although a new remedy, yet its remarkable success in all kinds of stomach troubles has practically settled the question that it is the best and surest remedy that can be used for weak or disordered digestion.

It is prepared by the Stuart Chemical Co., Marshall, Mich., and for sale by druggists everywhere at 50 cts per package. Having placed it within the reach of everyone wishing to give a remedy so highly commended a fair trial.

SHOW CASES

AND

REFRIGERATORS

At Manufacturer's Prices to the Trade Only.

G. E. BURSLEY & CO.

WANTED.

WANTED—To hire a mower second-hand mower, for small work. Call or address, 31 West Berry Street. 3t

WANTED—Any one can borrow money on house furniture. See advertisement, front page, first column. 4tf

WANTED—A good girl for cook; wages $3 per week. Inquire Mrs. J. M. Barnett, 255 Fairfield avenue. 1tf

WANTED—Draft horse; will trade furniture, or small brass and furniture. Indiana Furniture Co., 116 Calhoun St. 31t

WANTED—To sell a $500 city bond, with interest coupons payable semi-annually. Call at 80 Dalbman street, or telephone No. 374. 30t10t

WANTED—First class responsible man to loan money and with $200 cash to invest in good paying business. Address, "Responsible," care Sentinel. 3t

WANTED—Everybody to attend the bankrupt sale of Jewelry at 93½ Calhoun street. Fine gold and filled watches going at 20 cents on the dollar. 3tfm

WANTED—Machine repair work at 70 E. Columbia, north side. Bicycles, Gun Work, and Lathe work, drill and plunge done. m27tf

WANTED—A good, strong girl for general housework; must be experienced in washing and ironing; good reference; must earn $4.00 per week. Apply 95 West Berry street. 1tf

WANTED—A single lady qualified in manner to assist making dress in a dry goods store in a city twenty-five miles from Fort Wayne. Address, "Dry Goods," care Sentinel. 2 2t

WANTED—Everybody to call on Madame Fortune-teller in the world. Gifted from birth; only reliable clairvoyant and dancer. No. 28 Chicago street, Fort Wayne, Ind. Price, 50c. 26tf

WANTED—A position as clerk in a drug store. Will graduate in pharmacy at Purdue university, April 2. Best of reference. Address, H. C. Hunter, Purdue university, Lafayette, Ind. 19t

WANTED—Agents in cities and towns to buy our water service, to send for price. Agents free by mail, 50c. Home Mfg. Co., 107 Franklin street, Boston, Mass. 1-2m

WANTED—Agents in every city for Fedco's Automatic Fertilizer. Large money. Write quick. The F. W. Spearing Co., Union Stock Yards, Chicago. 10t

WANTED—Man in or near Fort Wayne, Connersville or New Haven to act as representative; no canvassing; business legitimate; permanent; no capital required; salary $900 per year. Address, Inclosure, Central Detective Agency, Indianapolis, Ind. 2 3t

WANTED—A reliable lady or gentleman to distribute samples and make a home in this county; no canvassing; $75 Monthly Salary. Address, Dept. 4, Rand, McNally & Co., Chicago, Ill. 2 3t

FOR RENT.

FOR RENT—One suit of unfurnished front rooms, at 106 E. Berry. 17tf

FOR RENT—Money to loan on house furniture, etc. See advertisement first column first page. 19tf

FOR RENT—Seven room house, two acres ground, South Wayne avenue. Inquire 27 West Williams street. 1 3t

FOR RENT—Two delightful office rooms, in Central Block. Inquire Schmidt Bros. 26tf

FOR RENT—Suite of pleasant furnished rooms, suitable for light housekeeping, No. 136 East Wayne street. 2 2t

FOR RENT—Business stands, comprising from 50 to 1,000 square feet, in the Arcade, Berry street, next door to the elevator. The Arcade is a central, quiet place, and is lighted with electric light. Fort Wayne, the Gilt Edge half mile race track, again in operation. Apply to Arcade Office.

FOR SALE.

FOR SALE—Bicycles, portables, $25 cash or monthly terms. 40c E. Lake St. W. Bicycle Co. 2 2t

FOR SALE—Money to loan on mortgage, etc. See advertisement first page first column. 19tf

FOR SALE—A Crane elevator as good as new, suitable for a five story building. Enquire this office

FOR SALE—[illegible]

FOR SALE—[illegible]

FOR SALE—[illegible]

FOR SALE OR EXCHANGE—[illegible]

THE WEEK . . . BEFORE EASTER

is always a busy one. Everybody getting ready for Easter Sunday—getting New Suits, Spring Overcoats, New Hats, New Neckties or something to greet the first holiday of the season. Extensive preparations enables us to offer to the public a stock of

Suits, Overcoats, Hats, Caps and Neckwear, Etc.,

of the very latest styles, and at prices very much lower than ever offered before.

Call and see our Easter offering this week.

Remember we give away FREE the fine Bicycle in our window on Monday, April 20th. Every purchase of 25c or more gets a ticket.

PIXLEY & CO.

Extra Bargains.

Inquire cash, black soil, no agate land, $25 per acre. Excellent rich, black soil, no stone land, $35 per acre. 40 acres of same kind at a very low price. Other bargains, sources well improved, with fruit trees, 2½ miles from Fort Wayne on free gravel road at $50 per acre. Money to loan. Interest reasonable. Rooms A Bobilya, Room 22, Bank Block. 3tdAwtf

D. D. WEISELL & SON DENTISTS

34 & 36 Calhoun St.

STAR Accident Co.,

CHICAGO, ILL.

STARTED BUSINESS 1883.

Paid for Claims since organization, $634,409

1881—9	200	1888—9	45,408	1895—	$74,423
1882—	1,185	1889—	70,010	1896—	114,131
1883—	6,205	1890—	85,383	1897—	71,032
1884—	28,355	1891—	85,250	1898—	60,402

To Oct. 1st.

First-class Agents wanted for Illinois, Wisconsin, Missouri, Michigan, Minnesota, Indiana and Colorado. Send for terms to

T. S. QUINCEY, Sec'y and Treas.

P. O. Drawer 150, Chicago.

F. J. ZIMMERLY & CO.

PRACTICAL PLUMBERS.

Gas and Steam Fitters.

125 CALHOUN STREET

Money to Loan!

We loan money in sums of $5 and $10 and up, on furniture, pianos, organs, peeling machine, good teams, carriages, machinery and all other personal property, at very low rates for any length of time desired, without removal and without publicity.

Loans may be paid in full or in part at any time and any part paid reduces the cost of carrying the balance. If you owe indebtedness on furniture or pianos we will pay it off for you in advance, save money and carry it on easier terms. Business strictly private and confidential. Private rooms.

We also make ten year farm loans, with privilege of prepayment of any part of full amount or part at any time, and loans on old time life insurance policies also will pay your premium or first premium on policies, where near maturity period. Business transacted promptly and promptly. Call and see us before going elsewhere.

Fort Wayne Mortgage Loan Co.,

Room 2 Seidel Block,

529 Calhoun St.,

Opposite Court House.

NEW PLANS.

TRI-STATE BUILDING & LOAN ASS'N.

Do you want to borrow money? If so borrow on the $1 monthly plan, known as the Tri-State plan. You can pay fast or slow, and you only pay interest for the time you have the money.

$1 00 on each hundred dollars borrowed; $1 000 $10 per month.

Tri-State Investors Plan.

If you want to save money take A. A. stock. $1 per month on each share. NO MEMBERSHIP FEES! NO FINES! Call at office, corner Berry and Court streets, for a maturity table, which will show you the value of your stock each month until maturity.

Tri-State Building & Loan Association.

G. W. PEARY, Pres.

G. A. WILDRIC, Sec'y.

WHY NOT

Wear perfect-fitting Clothing when it can be purchased as cheaply as poor fitting, ready made garments?

I have an extensive line of Imported and Domestic Cloths, of beautiful patterns, which I am making up for prices as low as ready-made Clothing is offered.

C. SCHMIDT,

Merchant Tailor.

70 E. Main Street.

Four Remedies.

Four Remedies, the production of three physicians of great ability, have proved so successful in curing the sick that we feel we can safely say that for the ailments specified

NO. 1 will prevent chills, cure colds, grippe, bronchitis, sudden fevers and congestions.

NO. 2 cures range from headaches, stops bleeding from the nose and pleurisy or heart and kidney pains in a few moments.

NO. 3 cures indigestion, constipation and piles.

NO. 4 cures catarrh and serves as a tonic. For sale by Meyer Bros. druggists, Wiegmann's, Bruggemann's, Fort Wayne, Ind. Fred Eger, Leo Schmitz. 3m5Sdkw tf

PROFESSIONAL

DOCTOR MARY WHEET

Office and Residence 26 Madison St

Specialty—Diseases of Women.

Hours: 9 a. m. to 4 p. m. and 7 to 8 p. m.

Telephone 848

BUSINESS DIRECTORY

INSURANCE.

JAMES E GRAHAM,

ATTORNEY-AT-LAW.

Abstractor of Titles.

Insurance, Real Estate, Loan, Collecting and Rental Agent

Room 25 Bank Block. — Fort Wayne, Ind.

D. O. FISHER,

Insurance, Real Estate, Loans.

No. 81 East Berry street, Fort Wayne, Indiana.

S. G. LUMBARD,

Insurance, Real Estate and Loans.

Aveline House Block.

BANKS.

HAMILTON NATIONAL BANK.

Capital $200,000. Surplus $25,000.

The Hamilton National Bank will pay interest at the rate of three per cent per annum on certificates of deposit if left four months.

President—Charles McCulloch.

Cashier—John Mohr, Jr.

White National Bank

Capital & Surplus, $255,000.

Pays 3 per cent interest per annum on time deposits.

Safe deposit boxes for rent at $5 per annum.

PHYSICIANS.

DR. WM. D. RUHL

Office and Residence 451 Calhoun St.

Hours: 7 to 9 a. m.; 12 to 2 p. m.; 5 to 9 p. m.

Telephone 371.

DOCTOR LUELLA DERBYSHIRE.

Office and Residence No. 60 West Superior Street.

Specialty—Diseases of Women. Hours 8 a. m. to 4 p. m., and 7 to 8 p. m.

DR. B. GARD—To ladies suffering from ailments peculiar to my sex, may consult me free of charge at my office, 13 W. Wayne St. Telephone 848.

G. W. BOWEN, M. D.,

Homœopathic Physician and Surgeon.

Office hours for consultation, from 9 a. m. to 5 p. m. Sundays, 9 to 12. Office No. 12 West Main Street, Fort Wayne, Ind.

Special attention paid to chronic diseases.

DR. H. W. NEIHWONGER,

Physician and Surgeon.

Specialty in all Acute or Chronic diseases. Special attention given to all private diseases and diseases of the bladder and kidneys. Office 81½ Calhoun street, Fort Wayne, Indiana. Office Hours: from 8 a. m. to 10 p. m.

DRUGGIST.

GROSS & PELLERS.

DRUGGISTS.

Corner Calhoun and Wayne Sts. Phone 118

SEWING MACHINES.

T. H. McQUILLAN,

Successor to Louis Mohr

Dealer in

Domestic and White Sewing Machines, genuine parts, needles and oil. Office, 76 Calhoun street.

J. C. Peltier.

Undertaker and Embalmer.

17 West Wayne Street.

SCHEUMAN & KLAEHN,

Funeral Directors and Embalmers

No. 31 West Main street, Fort Wayne, Ind.

TELEPHONE—For night call, No. 179 and 18, for office, No. 224.

HUMANE SOCIETY NOTICE.

All parties having knowledge of acts of cruelty to animals or children will greatly oblige by reporting the same to the Fort Wayne Humane Society, or by telephone or written information to Officer Schlemhof at Union street. Telephone No. 4.

EASTER WEEK FOR WAISTS,
EASTER WEEK FOR CAPES,
EASTER WEEK FOR PARASOLS,
EASTER WEEK FOR GLOVES;

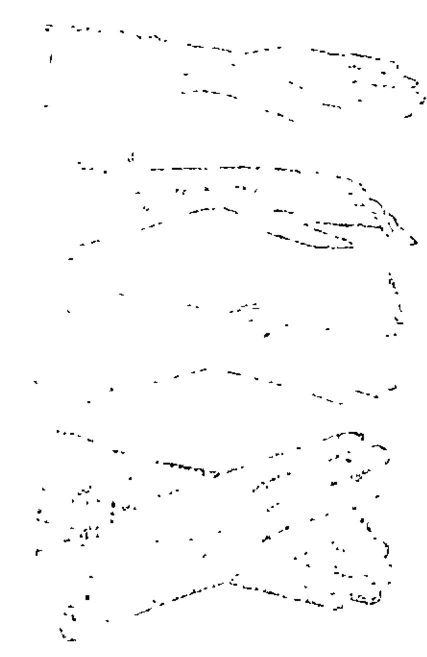

Fresh [illegible] the new waists and [illegible] abroad and collections from [illegible] choicest styles con[illegible]. Fresh peeps at the [illegible] of parasols opened [illegible]. The choice of the new collection of kid gloves for Easter for women, for men and children [illegible] the elaborate prepara[illegible] at the store this week.

This is the beauty of the system [illegible] Company. Each leading [illegible] in more [illegible] any exclusive store.

Waists.

Silk waists, chic, delightfully new [illegible]. We're proud of them. Fancy stripes, plaids, Persian and Dresden effects [illegible] $5 to $15 each.

King Waists.

This is the most celebrated waist made, better styles, better materials than in any other waist made. Imported Percales, Lawns, Dimities, Linens Batistes, Organdies. All laundried, $2 75 to $6.50.

Laundried Waists.

In dainty styles and colorings marvels of good value, 50c.
Unlaundried waists—large lots, 25c each.

Capes.

Made of cloths, black and colors, trimmed with fancy and plain braids, $1.50 up to $15.
Capes—Made of silks and velvets You'd wonder how anyone had the patience to create the elegant styles. $[illegible] up to $50 each.

Wrappers.

Ladies will thank us for this treat. Made of Percales, Lawns and Dimities. Extra full sleeve. extra wide skirt. Prices $1 50 to $1 50.

Easter Gloves.

All ladies wear new gloves on Easter Sunday. There is no store can serve you with better kid gloves than Root's. This is the glove store. We make gloves a specialty. We are ready for the great demand of the week. All imported lines for Easter are here and you never had a pick at such a stock.

At $1—5 hook and 4 button gloves, in all shades and shapes.

At $1.25—4 button Josephine, real kid and 8 button Mousquetaires.

At $1.50—5 hook Fowler; the new Foster [illegible] street kid, 2 3 and 4 button Derby, and a button Centemeri.

At $1.75—5 hook Fowler, 4 button [illegible] and 4 button Perrin Suedes and the new Easter kid, silver hooks, in the new colors champagne, white, yellow, tan and English reds, with black embroidery and black with white embroidery.

At $2—The two finest kids produced. Fo[illegible] and 2 button Monarch.

PARASOLS—Special parasol show this week. The new canopy tops, shown in Dresdens stripes, check white, black and white; lace trimmed Pongees. The new parasols are a revelation. Quite a change from those of former seasons. $1.00 each up to $[illegible].

ROOT & COMPANY.

FOR SALE OR TRADE.

[illegible]

LOUIS F. CURDES.
[illegible] and 9 Pixley Long Building.

The women are praying for nice weather on Easter so they can blossom forth in their new dresses and bonnets. Ladies' hats this season are regular flower gardens.

MONEY TO LOAN

On real estate or personal security. C. F. PFEIFFER, rooms 6 and 7 Bass Block. 2tf

Edmunds and Law employ electricians. 1tf

Finest chocolates in the city, at the Chicago bakery. 12tf

Eggs were never known to be so cheap at Easter time as they are now Grocers are selling them at nine and ten cents per dozen.

NEW SPRING SUITS
FOR MEN.

First in style, first in quality, first in fit and first in everything that contributes to the production of perfect garments. Dress and business suits that are far ahead of the ordinary ready-made article and only equaled by tailor made garments.

Worsteds, Cheviots, Cassimeres

in up-to-date styles and patterns, at

$10, $12, $15, $18, $20.

EASTER NECKWEAR

The swellest and most extensive line in the city. The quality is of the best—the patterns all new, and the price is only 50 cents—but they're different from those which others will show you at that price.

Bicycle Clothing

This is a new departure for us—but we've gone into the business to stay, and we got in on the ground floor. We show a complete assortment of Men's and Boys' Bicycle Suits, Pants, Sweaters, Belts, Hose and sundries at the lowest possible prices for well made goods.
Step in and see our display.

SAM, PETE & MAX,

The Evening Sentinel.

FRIDAY, APRIL 3, 1896.

OUR TELEPHONES.

Business Office..........No. 173.
Editorial Rooms........No. 650.

The Weather.

WASHINGTON, April 3.—For Indiana—Fair tonight and Saturday warmer Saturday northwest winds, becoming variable.

NEWS NOTES.

John Page, of Auburn, is in the city

Dick Townsend is home from Chicago.

F. F. Shafer was in the city from Auburn today.

Owen Corcoran, of Dreier Bros' drug store, is on the sick list.

Andrew G Schallet and Mary A. Keser have been licensed to wed.

Mr. and Mrs A B Trentman have returned from Old Point Comfort.

Ibor Hamilton is home from Yale college to spend his Easter vacation.

George Fuller, of Huntington, who has been visiting in this city, returned home yesterday.

Sol Wood was down from Auburn last night and consulted with the republican statesmen of this city.

The Junior Christian Endeavor society of the Westminster church will give a social at the church parlors this evening

W. A. Gould and bride, of Grayville, Ill., are in the city for a few days, visiting Mr. Gould's parents, of No 80 West DeWald street.

George and Alfred Cressler arrived home last night from college in Pennsylvania to spend a few days' vacation with their parents, Mr and Mrs A. D Cressler.

Miss Annie Creigh will leave in a few days for New York from whence she will sail for Ireland to spend several months with her relatives on the Emerald Isle.

The Mission band of the Bethany Presbyterian church will give a free entertainment this evening, after which refreshments will be served and Easter decorations sold.

A street car on Broadway, between Berry and Main streets struck a buggy last evening and dragged the horse quite a distance, but fortunately no serious damage was done.

There will be a gospel service at the Grace Reformed church tomorrow afternoon at 4 o'clock. Mr. Bodell will sing for the children with accompaniments on the harp All the children are invited.

Mr Busse, assistant foreman in the office of the St. Louis Evening Star, is visiting his cousin, Policemen Strodel. Mr. Busse is an old Fort Wayne boy who has earned for himself a good and responsible position in the muddy city.

The reception which was tendered to Rev. and Mrs C C. Cissell by the congregation of the Berry street M E. church at the parsonage, last night, was a pleasant affair. It was attended by a large number who congratulated both the minister and themselves on his return to the church for another year.

Miss Maude Hendricks, who has for several weeks been confined in the Hope hospital undergoing treatment for peritonitis, is improving nicely. She was able to sit up a short time yesterday. Miss Hendricks expects to leave the hospital in a very short time. Her many friends are delighted over her recovery.

Notwithstanding the storm on last evening there was a very good attendance at the revival services at the Grace Reformed church and Mr. Bodell preached a very able and eloquent sermon. His solos accompanied by the harp have been very much enjoyed by the people He will sing again at the services this evening and at the meeting for children tomorrow afternoon at 4 o'clock.

A. J. Aubrey, the Frenchtown grocery man, won the first prize in a contest pretended in No 53 A O U W, and Attorney E. V Emrick was present at the meeting last night and presented the winner with $5.00. The address made by him was both eloquent and inspiring. C F. Haiber had offered a second prize of $3 00 but there was a tie for second place and it was therefore decided to extend the time to May 28. There were three initiations

The grand council of the Royal Arcanum of Indiana held its annual session at Richmond yesterday and elected the following officers: Past regent John H Reese, Lawrenceburg; regent, James F. Eller, Richmond, vice regent, John C Warren, Terre Haute, orator, J A Schultz, Michigan City secretary, E E Sebreer, Indianapolis; treasurer, N S. Byram Indianapolis, chaplain, E Birhans, Vincennes, guide A. R Beyerle, Goshen, warden, N J Bernhardt, Fort Wayne; sentry, S D. Brandle, Logansport, supreme representatives, W. H Tager, Fort Wayne and J B Backer, Evansville.

Strawberries, Pine Apples and All Kinds Fresh Vegetables for Saturday Morning.

Very Fine Florida Strawberries, 12½c pint

Extra Havana Pines, 20c and 25c each

Catawba Grapes, 25c basket.

Large Messina Lemons 10c dozen.

New Florida Cabbage, 4c lb.

Hot House Lettuce, 11c lb

Ripe Tomatoes, 12½ lb

New Asparagus, New Beets, Green Peas, New Cucumbers, Radishes and Onions.

FRUIT HOUSE.

Eggs for Easter.

Fresh Country Eggs, 10c dozen.
Best Roll Butter 15c lb
Good Jar Butter, 12½c lb.
Best Hams down to 9c lb
Best Smoked Shoulders 7c lb
Best Michigan Potatoes 30c bushel
[illegible] Potatoes, 20c bushel.

FRUIT HOUSE

Full assortment of Candy Easter Eggs, at A. C. AURENTZ'S,
3 2 18 West Berry St.

LADIES! LADIES!

Don't miss Klotz's Embroidery sale, beginning tomorrow morning. Special low prices for one week. No. 372 Calhoun street.

Pure Fresh, delicious candies for Easter at Batchelder's, 20 West Main street Try them

Gymnasium exhibition, Masonic Temple, Easter Monday. 3115

Hacks.

Special price given for weddings: also, Hacks for funerals. Come and see us for prices.

POWERS & BARNETT,
315 Bus Barn.

A. C. Aurentz's headquarters for Easter Candies.
302 18 West Berry St.

EASTER HAT SALE,

CONTINUED.

50 hats sold yesterday, and each purchaser delighted

Buying of us saves you 100 per cent.

Each hat we send out makes us other customers

Why go without a hat on Easter when you can get a $2 00 to $3 50 hat for $1 00?

We will have a supply for balance of the week.

BENNETT & CO,
27 Calhoun Street.

Our Original MILLINERY SALE

(Dollar.)

Easter Offering.

1 Ladies' or Misses' Hat, worth	75c
2 yds. Ribbon (No 12 width), 5 colors worth	30c
1 yd. Hat Lining worth	10c
1 bunch Silk or 2 Bunches Cotton flowers, worth	75c
2 Hat Pins worth	5c
1 spool Thread, worth	5c
Worth	$2 00
All this for	$1 00

This sale will make us friends.
(Hats trimmed for 15c.)

BENNETT'S,
27 Calhoun St.

Cream chocolates fresh every day, sweet and pure, at Batchelder's 20 West Main street.

THE NEW STORE,
54 Calhoun Street,

$2.98 EACH!

Is the Price we will Name for a

SUIT PATTERN ON SATURDAY!

The line comprises a lot of Fancy Mohairs and Wool Suitings in a.......

Large Variety of Styles and Colorings.

If you want a Good Dress for little money, be prompt.

$2.98 EACH.

All Full Lengths.

Something New Every Day,

DUNN & TAFT.

—If You Wish to—
BORROW + MONEY
For any purpose, you will always find it at the
Allen County Loan & Savings Association
32 East Berry Street.
All loans made on the popular Dollar Monthly Payment Plan.

The Best $1 Sale Yet!

Begins at Once.

1 Ladies' or Misses untrimmed hat free.	
1 can Columbia Salmon	08
1 can Strawberries	08
1 can Tomatoes	08
1 can Lye	08
1 can Pumpkin	08
1 can Raspberries	08
1 can Peaches	08
1 can Corn	04
1 package Mince Meat	08
1 package Arm & Hammer Soda	08
1 package Smoking Tobacco Free.	
1 bottle Lemon or Vanilla Extract.	08
1 box Shoe Blacking	08
1 Coffee Pot (Tin)	08
All for	$1 00

BENNETT'S,
27 Calhoun Street.

FREE. + FREE.

Every lady attending the

AUCTION SALE

This week will receive a

Handsome Souvenir,

Worth from 50c to $1. BANKRUPT STOCK OF

WATCHES, DIAMONDS, JEWELRY AND SILVERWARE

At Auction Sale.

60 1-2 Calhoun St.

EASTER LILLIES.

You can find Vesey's Cut Flowers and Easter Lillies at 16 East Washington Street in charge of Mrs. Auger. Give her a call.

Vesey's Greenhouses,
90 Thompson Ave. Telephone No. 231

EVERYBODY GOES TO

THE PANTITORIUM,

To have their Clothing CLEANED, PRESSED, DYED and REPAIRED. Call up telephone 465 and they will call for your work.

16 ARCADE,
Miss JENNIE HAVERLY, Prop.

$50 to $50,000 to loan on farm and city property or personal security.
The J. F. SCHELL Loan and Investment Co.,
24-25-26-27 Pixley Block,
Fort Wayne, Ind.
Telephone 485.

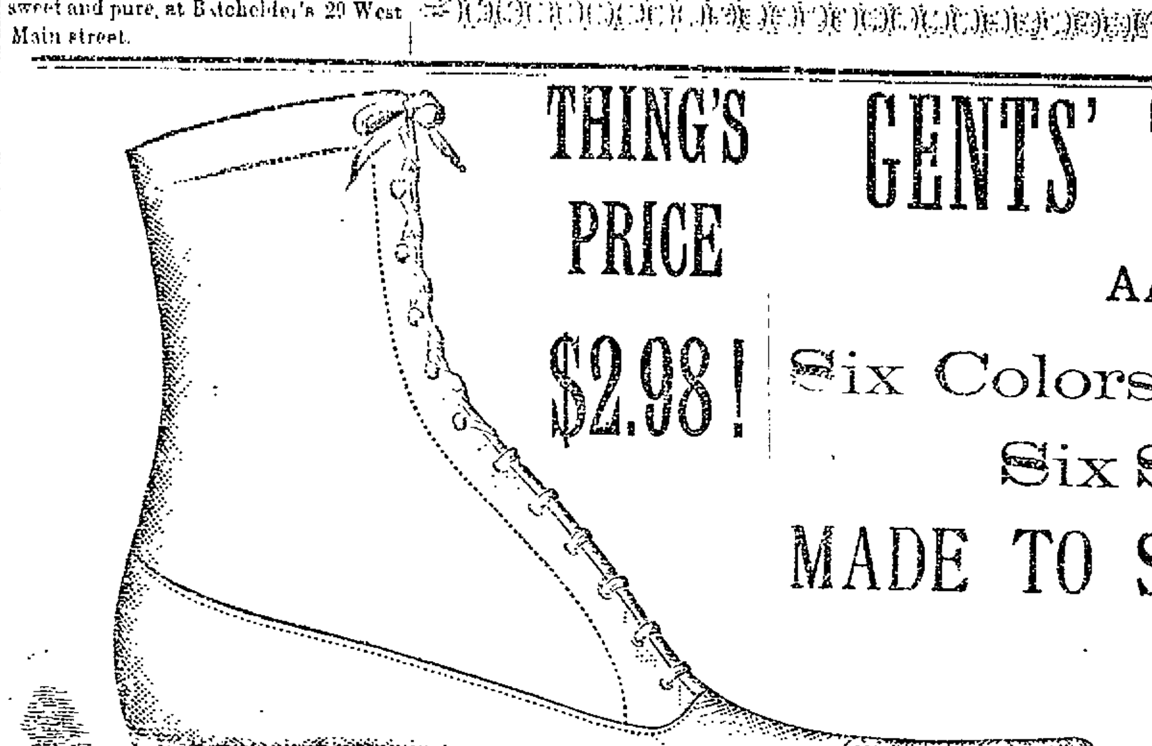

THING'S PRICE $2.98!

GENTS' TAN SHOES,

AA to E,

Six Colors,

Six Styles in Toes.

MADE TO SELL AT $5.00.

THING & CO.,
32 CALHOUN ST.

IN FULL BLOOM

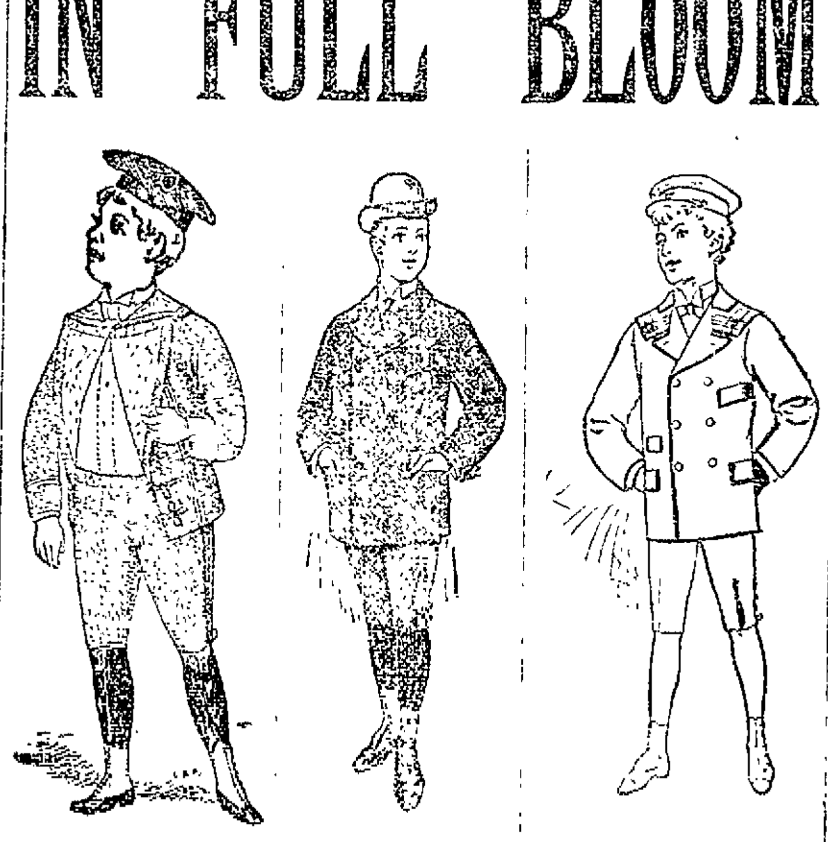

FOR EASTER.

Our Children's department is full of all the latest novelties in Children's wear—Sailor suits, Eton suits, Zouave suits, Reefer suits and Reefer overcoats.

The Sale

Of the Rothschild, Baum and Stern Bankrupt stock of FINE NEW MEN'S CLOTHING will begin Friday morning, April 3rd. Watch the papers for further particulars of what can't help being the greatest clothing sale over held in Fort Wayne.

GOLDEN & PATTERSON

Leaders of Fashion,

56 Calhoun Street,
Opposite Court House.

We Must Wear Clothes.

The Law Says So and Decency Compels Us To.

Men's Suits.

We can dress you in the latest styles, in the most durable goods, in clothes to fit any form or suitable for any age, or any condition, and do it better and for less money than anyone else. $3 50, $4 00 $4 50 $5 00, $6 00, $6 50, $7 00, $8 00, $9 00, $10 00. These suits excels anything shown in the city at the same price. $12 00, $12 50 $13 00, $15 00, $16 50, $18 00, $20.00. These suits are equal in every respects to the finest tailor-made garments in cut, style and make.

Boys' Suits.

$3.00, $3.50, $4.00, $4.50, $5 00, $6.00, $6.50, $7 00, $8 00, $9 00, $10. These are long pants suits and will fit any boy, no matter how tall and slim, or how short and stout, as for prices, they are very much below regular prices.

Children's Suits.

$1 50, $2.00, $2.50, $3.00, $3.50, $4 00, $4 50, $5.00, $5 50, $6 00. These suits run in all styles, junior, single-breasted reefer suits, double-breasted reefers, Jerseys and all the latest novelties.

Sweaters.

25c, 50c, $1.00, $1.50, $2.00, $2 50, $3.00.
The greatest line in the city.
Bicycle suits, $5.00 and $6.00.
Golf stockings, 75c.

Friend's Enterprise,

Corner Calhoun and Berry Streets.

Easter
SUGGESTIONS.

While every item and price quoted in our advertisements last week is still continued, we call SPECIAL ATTENTION to those mentioned below as being specially appropriate

FOR THE EASTER SEASON.

KID GLOVES!

Every lady in Fort Wayne can afford to have a pair of new Kid Gloves for Easter at these prices:

$1.00 Kid Gloves for 64c Pair.

50 doz. Ladies' 4 button Kid Gloves, Plain and Embroidered Back, in new shades of Tan, Brown, Mode, Whites and Black, regular value $1 00, at 64c pair.

$1 25 Kid Gloves for $1 00 Pair

EVERY PAIR GUARANTEED.

We offer our own direct importation of Ladies' Kid Gloves, 4 button and Foster Hooks, in new spring shades of Brown, Tan, Red, Green, Black, White and Lemon, Plain and Fancy stitched back, regular value $1.25, at **$1.00** pair. Every pair guaranteed.

"Haute Jouvin" Kid Gloves at $1.50 Pair.

We are sole agents in Fort Wayne for these celebrated Gloves, which are admitted to be the finest Kid Gloves in America, and offer our own importation for Spring
In 4-button and Foster Hook, all the latest shades of Tan, Mode, Brown, Red, Green, Navy and Black, Plain Stitched and Embroidered back, every pair warranted,
At $1.50 Pair.
There is no better Kid Glove made than this at any price.

Handkerchiefs for Easter.

Two Great Bargains.

500 DOZEN LADIES' HANDKERCHIEFS.
Plain White Hemstitched, and Colored Border, regular 5c quality, **At 3c Each.**

250 doz. Swiss Embroidered Hdk'fs

In hundreds of pretty patterns, Embroidered and Scolloped edge, regular value 25c, go on sale at half price.
12 1-2c Each.

Hosiery for Easter!

Our stock of Hosiery was never so complete, no matter what size or kind of Hose for Ladies or Children you need, you'll find it here.

TWO SPECIALS.

Ladies' 25c Hose for 15c Pair!

100 doz. Hermsdorf Dye, Fast Black Hose, full regular made, High Spliced Heel, regular value 25c, at **15c** pair.

Ladies' 35c Hose for 19c Pair!

50 doz. Ladies' Matchless Fast Black Hose, Maco Split Sole, Herringbone Edge, full regular made, regular value 35c, at 19c pr.

Men's Easter Neckwear!

We are making a very special display of "Correct Styles" in Men's Neckwear, and offer an immense assortment of
Men's Four-in-Hand Ties.
Men's Flowing End Imperials.
Men's Club Ties
Men's Teck Ties.
Men's Dress Bows.
In all the fashionable patterns in Silk for spring wear,
At 25c and 50c Each.

CORSETS.

All our $1.00 Corsets and Waists including
R & G Corsets.
Kabo Corsets.
Armorside Corsets.
Warners Coraline Corset
Warners Health Corsets.
Royal Worcester Corsets.
Jackson Corset Waists
Etc., Etc.
At 85c.

Shirt Waists!

We carry in stock the complete line of Shirt Waists made in Fort Wayne by "Foster's Waist Factory" and "Paragon Waist Factory." This is the only store in the city showing both lines. As a leader we offer:
100 doz Laundried Shirt Waists, made in latest style, full sleeves, new yoke, the regular 50c goods, all sizes at **33c each.**
Bettter qualities at 50c, 75c, 89c, $1 00 and up.

Silk Waists for Easter!

Our line of Silk Waists for Spring includes the very choicest designs in Silk, made up by dressmakers, perfect fitting and you pay no more for them "ready to wear" than what the silk alone would cost you.

Two specially good values.

Black India Silk Waists, latest spring style, value $4 50, at **$3.00** Each.
Beautiful Figured Taffeta Silk Waists, the latest production, value $6 50, at **$5.00** Each.

Ladies' Capes for Easter!

Every new style is represented in our immense line, in Cloth, Silk and Velvet Capes, all prices from $1 00 to $15 00.

THESE ARE LEADERS:

Ladies' Cloth Capes, Full Sweep, Ruffle Collar, value $1 50 **At $1.00 each.**
Ladies' Clay Diagonal Double Cape, very full sweep Velvet Collar, value $5 00, at **$2.90 each.**
Black Velvet Cape, Jet and Braid Trimmed, Silk Lined, value $7 50, at **$5.00 each.**
Brocade Silk Capes, Jet Trimmed, Silk Lined value $8 50, at **$5.90 each.**

New Belts,
New Ribbons,
New Veilings,

Just received by express, specially for Easter Trade.

Standard Delineator, April Number now in. 10c A COPY.

Agents for STANDARD PATTERNS
CATALOGUE FREE ON REQUEST

Standard Magazine April Number now in. 5c A COPY.

The People's Store,
Beadell & Company,

NewspaperARCHIVE.com

EASTER WEEK FOR WAISTS,
EASTER WEEK FOR CAPES.
EASTER WEEK FOR PARASOLS,
EASTER WEEK FOR GLOVES;

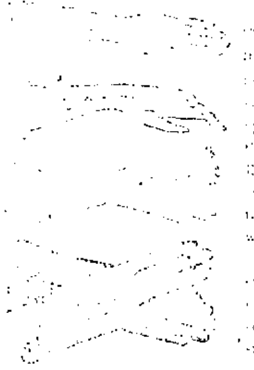

[illegible] Easter [illegible] the store this week.

This is the beauty of the system [illegible] & Company. [illegible] an more [illegible] exclusive store.

Waists.

Silk waists, chic, delightfully new [illegible]. Fancy stripes, plaid, [illegible] and Dresden effects [illegible] each.

King Waists.

This is the most celebrated waist made, better styles, better materials than in any other waist made. Imported Percales, Lawns, Dimities, Linens, Batistes, organdies. All laundried, $2.75 to $6.50.

Laundried Waists.

In dainty styles and colorings marvels of good value, 50c.

Unlaundried waists—large lots, 25c each.

Capes.

Made of cloths, black and colors, trimmed with fancy and plain braids, $1.50 up to $15.

Capes—Made of silks and velvets You'd wonder how anyone had the patience to create the elegant styles. $5 up to $50 each.

Wrappers.

Ladies will thank us for this treat Made of Percales, Lawns and Dimities. Extra full sleeve, extra wide skirt Prices $1.50 to $4.50.

Easter Gloves.

All ladies wear new gloves on Easter Sunday. There is no store can serve you so well with kid gloves as Root's. This is the glove store. We make glove a specialty. We are ready for the great demand of the week. All [illegible] for Easter are here and you never had a better [illegible] a store.

At $1—5 hook and 1 button gloves, in all [illegible] and [illegible].

At $1.25—4 button Josephine, real kid and 8 button Mousquetaires.

At $1.50—5 hook Fowler, the new Foster [illegible] street kid, 2, 3 and 4 button Derbys, and 5 button Centemeri.

At $1.75—7 hook Fowler, 1 button [illegible], 4 button Perrin Suedes and the new Easter kid, silver hooks, in the new colors: champagne, white, yellow, tan and English reds, with black embroidery, and black with white embroidery.

At $2—The two finest kids produced, Fosterina and 2 button Monarch.

PARASOLS. Special parasol show this week. The new canopy tops shown in Dresdens stripes, check, white black and white, lace trimmed Pongees. The new parasols seem to revolution. Quite a change from those of former seasons. $1.00 each up to $15.00.

ROOT & COMPANY.

The Evening Sentinel.

FRIDAY, APRIL [illegible]

OUR TELEPHONES.

Business Office.........No. 173.
Editorial Rooms........No. 650.

The Weather.

Washington, April [illegible]—For Indiana—Fair to-night and Saturday, warmer Saturday, northwest winds becoming variable.

NEWS NOTES.

John Pace, of Auburn, is in the city

Dick Townsend is home from Chicago.

[illegible] Shaffer was in the city from Auburn today.

[illegible], of Dreier Bros.' drug store is on the sick list

Andrew G. Schaffer and Mary A. [illegible] have been licensed to wed.

Mr and Mrs A. B. Trentman have returned from Old Point Comfort.

[illegible] Hamilton is home from Yale college to spend Easter vacation.

George Fuller, of Huntington, who has been visiting in this city, returned home yesterday.

Sol Wood was down from Auburn last night and consulted with the republican statesmen of this city.

The Junior Christian Endeavor society of the Westminster church will give a social at the church parlors this evening.

W. A. Gould and bride, of Grayville, Ill., are in the city for a few days, visiting Mr. Gould's parents, of No. 86 West DeWald street.

George and Alfred Cressler arrived home last night from college in Pennsylvania to spend a few days' vacation with their parents, Mr and Mrs A. D. Cressler.

Miss Annie Creigh will leave in a few days for New York from whence she will sail for Ireland to spend several months with her relatives on the Emerald Isle.

The Mission band of the Bethany Presbyterian church will give a free entertainment this evening, after which refreshments will be served and Easter decorations sold.

A street car on Broadway, between Berry and Main streets struck a buggy last evening and dragged the horse quite a distance, but fortunately no serious damage was done.

There will be a gospel service at the Grace Reformed church tomorrow afternoon at 4 o'clock. Mr. Bodell will sing for the children with accompaniments on the harp. All the children are invited.

Mr Busse, assistant foreman in the office of the St. Louis Evening Star, is visiting his cousin, Policeman Strodel. Mr. Busse is an old Fort Wayne boy who has earned for himself a good and responsible position in the muddy city.

The reception which was tendered to Rev. and Mrs C. C. Cissell by the congregation of the Berry street M. E. church at the parsonage, last night, was a pleasant affair. It was attended by a large number who congratulated both the minister and themselves on his return to the church for another year.

Miss Maude Hendricks, who has for several weeks been confined in the Hope hospital undergoing treatment for peritonitis, is improving nicely. She was able to sit up a short time yesterday. Miss Hendricks expects to leave the hospital in a very short time. Her many friends are delighted over her recovery.

Notwithstanding the storm on last evening there was a very good attendance at the revival services at the Grace Reformed church and Mr. Bodell preached a very able and eloquent sermon. His solos accompanied by the harp have been very much enjoyed by the people. He will sing again at the services this evening and at the meeting for children tomorrow afternoon at 4 o'clock.

A. J. Aubrey, the Frenchtown grocery man, won the first prize in a contest just ended in No. 50 A. O. U. W., and Attorney E. V. Emrick was present at the meeting last night and presented the winner with $5.00. The address made by him was both eloquent and inspiring. C. F. Haiber had offered a second prize of $3.00 but there was a tie for second place and it was therefore decided to extend the time to May 28. There were three initiations.

The grand council of the Royal Arcanum of Indiana held its annual session at Richmond yesterday and elected the following officers: Past regent, John H. Reese, Lawrenceburg; regent, James F. Elder, Richmond; vice regent, John C. Warren, Terre Haute; orator, J. A. Schultz, Michigan City; secretary, E. E. Sebree, Indianapolis; treasurer, N. S. Byram, Indianapolis; chaplain, E. Barhaus, Vincennes; guide, A. R. Beyerle, Goshen; warden, N. J. Bernhardt, Fort Wayne; sentry, S. D. Brandle, Logansport; supreme representative, W. H. Tigar, Fort Wayne and J. B. Rucker, Evansville.

Strawberries, Pine Apples and All Kinds Fresh Vegetables for Saturday Morning.

Very Fine Florida Strawberries, [illegible] pint

Extra Havana Pines, [illegible] and [illegible] each.

Catawba Grapes, [illegible] basket

Large Messina Lemons [illegible] dozen.

New Florida Cabbage, [illegible]

Hot House Lettuce [illegible]

Hot Tomatoes [illegible]

New Asparagus, New Beets, Green Peas, New Cucumbers, Radishes and [illegible]

Fair House.

Eggs for Easter.

Fresh Country Eggs [illegible] dozen.

[illegible] Roll Butter [illegible]

Good Jar Butter, [illegible]

[illegible] Hams down to [illegible]

[illegible] Smoked Shoulders [illegible]

[illegible]

[illegible]

Fair House.

Full assortment of Candy Easter Eggs at A. C. Aurentz's, 312 [illegible] West Berry St.

LADIES! LADIES!

Don't miss Klotz's Embroidery sale, beginning tomorrow morning. Special low prices for one week. No. 372 Calhoun street.

Pure Fresh delicious candies for Easter at Batchelder's, 29 West Main street. Try them.

Gymnasium Exhibition, Masonic Temple, Easter Monday 3115

Hacks.

Special prices given for weddings, also, Hacks for funerals. Come and see us for price.

Powers & Barnett,
Bus Barn.

145

A. C. Aurentz's headquarters for Easter Candies

312 [illegible] West Berry St.

EASTER HAT SALE,

CONTINUED.

50 hats sold yesterday, and each purchaser delighted.

Buying of us saves you 100 per cent

Each hat we send out makes us other customers.

Why go without a hat on Easter when you can get a $2.00 to $2.50 hat for $1.00?

We will have a supply for balance of the week.

BENNETT & CO,
27 Calhoun Street.

Our Original MILLINERY SALE

(Dollar.)

Easter Offering.

1 Ladies' or Misses' Hat, worth	75c
2 yds Ribbon (No 12 width), 5 colors worth	30c
1 yd. Hat Lining worth	10c
1 bunch Silk or 2 Bunches Cotton flowers, worth	75c
2 Hat Pins worth	5c
1 spool Thread, worth	5c
Worth	$2 00
All this for	$1 00

This sale will make us friends.
(Hats trimmed for 15c.)

BENNETT'S,
27 Calhoun St.

Cream chocolates fresh every day, sweet and pure, at Batchelder's 29 West Main street.

THE NEW STORE,
54 Calhoun Street,

$2.98 EACH!

Is the Price we will Name for a

SUIT PATTERN ON SATURDAY!

The line comprises a lot of Fancy Mohairs and Wool Suitings in a.......

Large Variety of Styles and Colorings.

If you want a Good Dress for little money, be prompt.

2.98 EACH.

All Full Lengths.

Something New Every Day.

DUNN & TAFT.

—If You Wish to—
BORROW + MONEY
For any purpose, you will always find [illegible]
Allen County Loan & Savings Association
32 East Berry Street.
All loans made on the regular Dollar Monthly Payment Plan.

The Best $1 Sale Yet!

Begins at Once.

1 Ladies' or Misses untrimmed hat free.	
1 can Columbia Salmon	08
1 can Strawberries	08
1 can Tomatoes	08
1 can Lye	08
1 can Pumpkin	08
1 can Raspberries	08
1 can Peaches	08
1 can Corn	04
1 package Mince Meat	08
1 package Arm & Hammer Soda	08
1 package Smoking Tobacco Free.	
1 bottle Lemon or Vanilla Extract.	08
1 box Shoe Blacking	08
1 Coffee Pot (Tin)	08
All for	$1 00

BENNETT'S,
27 Calhoun Street.

FREE. + FREE.

Every lady attending the

AUCTION SALE

This week will receive a

Handsome Souvenir,

Worth from 50c to $1. BANKRUPT STOCK OF WATCHES, DIAMONDS, JEWELRY AND SILVERWARE

At Auction Sale.

60 1-2 Calhoun St.

EASTER LILLIES.

You can find Vesey's Cut Flowers and Easter Lillies at 16 East Washington Street in charge of Mrs. Auger. Give her a call.

Vesey's Greenhouses,
90 Thompson Ave. Telephone No. 231

EVERYBODY GOES TO

THE PANTITORIUM,

To have their Clothing CLEANED, PRESSED, DYED and REPAIRED. Call up telephone 465 and they will call for your work.

16 ARCADE,
Miss JENNIE HAVERLY, Prop.

$50 to $50,000 to loan on farm and city property or personal security.

The J. F. SCHELL Loan and Investment Co.,
24-25-26-27 Pixley Block,
Fort Wayne, Ind.
Telephone 485.

Easter
SUGGESTIONS.

While every item and price quoted in our advertisements last week is still continued, we call SPECIAL ATTENTION to those mentioned below as being specially appropriate

FOR THE EASTER SEASON.

KID GLOVES!

Every lady in Fort Wayne can afford to have a pair of new Kid Gloves for Easter at these prices:

$1.00 Kid Gloves for 64c Pair.

50 doz. Ladies' 4 button Kid Gloves, Plain and Embroidered Back, in new shades of Tan, Brown, Mode, White and Black, regular value $1.00, at 64c pair.

$1 25 Kid Gloves for $1 00 Pair

EVERY PAIR GUARANTEED.

We offer our own direct importation of Ladies' Kid Gloves, 4 button and Foster Hooks, in new spring shades of Brown, Tan, Red, Green, Black, White and Lemon, Plain and Fancy stitched back, regular value $1.25, at $1.00 pair. Every pair guaranteed.

"Haute Jouvin" Kid Gloves at $1.50 Pair.

We are sole agents in Fort Wayne for these celebrated Gloves, which are admitted to be the finest Kid Gloves in America, and offer our own importation for Spring

In 4-button and Foster Hook, all the latest shades of Tan, Mode, Brown, Red, Green, Navy and Black, Plain Stitched and Embroidered back, every pair warranted

At $1.50 Pair.

There is no better Kid Glove made than this at any price.

Handkerchiefs for Easter.

Two Great Bargains.

500 DOZEN LADIES' HANDKERCHIEFS, Plain White Hemstitched, and Colored Border, regular 5c quality, At 3c Each.

250 doz. Swiss Embroidered Hdk'fs

In hundreds of pretty patterns, Embroidered and Scolloped edge, regular value 25c, go on sale at half price.

12 1-2c Each.

Hosiery for Easter!

Our stock of Hosiery was never so complete, no matter what size or kind of Hose for Ladies or Children you need, you'll find it here.

TWO SPECIALS.

Ladies' 25c Hose for 15c Pair!

100 doz. Hermsdorf Dye, Fast Black Hose, full regular made, High Spliced Heel, regular value 25c, at 15c pair.

Ladies' 35c Hose for 19c Pair!

50 doz. Ladies' Matchless Fast Black Hose, Maco Split Sole, Herringbone Edge, full regular made, regular value 35c, at 19c pr.

Men's Easter Neckwear!

We are making a very special display of "Correct Styles" in Men's Neckwear, and offer an immense assortment of

Men's Four-in-Hand Ties.
Men's Flowing End Imperials.
Men's Club Ties
Men's Teck Ties.
Men's Dress Bows.

In all the fashionable patterns in Silk for spring wear,

At 25c and 50c Each.

CORSETS.

All our $1.00 Corsets and Waists including R & G Corsets, Kabo Corsets, Armorside Corsets, Warners Coraline Corset, Warners Health Corsets, Royal Worcester Corsets, Jackson Corset Waists, Etc., Etc. At 85c.

Shirt Waists!

We carry in stock the complete line of Shirt Waists made in Fort Wayne by "Foster's Waist Factory" and "Paragon Waist Factory." This is the only store in the city showing both lines. As a leader we offer:

100 doz. Laundried Shirt Waists, made in latest style, full sleeves, new yoke, the regular 50c goods, all sizes at 33c each.

Better qualities at 50c, 75c, 89c, $1.00 and up.

Silk Waists for Easter!

Our line of Silk Waists for Spring includes the very choicest designs in Silk, made up by dressmakers, perfect fitting and you pay no more for them "ready to wear" than what the silk alone would cost you.

Two specially good values.

Black India Silk Waists, latest spring style, value $4.50, at $3.00 Each.

Beautiful Figured Taffeta Silk Waists, the latest production, value $6.50, at $5.00 Each.

Ladies' Capes for Easter!

Every new style is represented in our immense line, in Cloth, Silk and Velvet Capes, all prices from $1.00 to $15.00.

THESE ARE LEADERS:

Ladies' Cloth Capes, Full Sweep, Ruffle Collar, value $1.50 At $1.00 each.

Ladies' Clay Diagonal Double Cape, very full sweep Velvet Collar, value $5.00, at $2.00 each.

Black Velvet Cape, Jet and Braid Trimmed, Silk Lined, value $7.50, at $5.00 each.

Brocade Silk Capes, Jet Trimmed, Silk Lined value $8.50, at $5.90 each

New Belts,
New Ribbons,
New Veilings,

Just received by express, specially for Easter Trade.

Standard Delineator, April Number now in, 10c A COPY. | Agents for STANDARD PATTERNS. CATALOGUE FREE ON REQUEST. | Standard Magazine April Number now in, 5c A COPY.

The People's Store,
Beadell & Company,

FOR SALE OR TRADE.

I have large number of good farms for sale and trade, all sizes.

[illegible] acres in Jefferson and Jackson townships, [illegible]. This is fine [illegible] land and is selling very fast.

City property, small or large, several houses to sell on installment plan. Money to loan.

LOUIS F. CURDES,
[illegible] Building

MONEY TO LOAN

On real estate or personal security. C. F. PFEIFFER, rooms 6 and 7 Bass Block. 3tf

Edmunds and Law employ electricians. 1tf

Finest chocolates in the city, at the Chicago bakery. 12tf

The women are praying for nice weather on Easter so they can blossom forth in their new dresses and bonnets. Ladies' hats this season are regular flower gardens.

Eggs were never known to be so cheap at Easter time as they are now. Grocers are selling them at nine and ten cents per dozen.

THING'S PRICE $2.98!

GENTS' TAN SHOES,

AA to E,

Six Colors,

Six Styles in Toes.

MADE TO SELL AT $5.00.

THING & CO.,
32 CALHOUN ST.

NEW SPRING SUITS
FOR MEN.

First in style, first in quality, first in fit and first in everything that contributes to the production of perfect garments. Dress and business suits that are far ahead of the ordinary ready-made article and only equaled by tailor made garments.

Worsteds, Cheviots, Cassimeres

in up-to-date styles and patterns, at

$10, $12, $15, $18, $20.

EASTER NECKWEAR

The swellest and most extensive line in the city. The quality is of the best—the patterns all new, and the price is only 50 cents—but they're different from those which others will show you at that price.

Bicycle Clothing

This is a new departure for us—but we've gone into the business to stay, and we got in on the ground floor. We show a complete assortment of Men's and Boys' Bicycle Suits, Pants, Sweaters, Belts, Hose and sundries at the lowest possible prices for well made goods.

Step in and see our display

SAM, PETE & MAX,

IN FULL BLOOM

FOR EASTER.

Our Children's department is full of all the latest novelties in Children's wear—Sailor suits, Eton suits, Zouave suits, Reefer suits and Reefer overcoats.

The Sale

Of the Rothschild, Baum and Stern Bankrupt stock of FINE NEW MEN'S CLOTHING will begin Friday morning, April 3rd. Watch the papers for further particulars of what can't help being the greatest clothing sale ever held in Fort Wayne.

GOLDEN & PATTERSON
Leaders of Fashion,

56 Calhoun Street,
Opposite Court House.

We Must Wear Clothes.

The Law Says So and Decency Compels Us To.

Men's Suits.

We can dress you in the latest styles, in the most durable goods, in clothes to fit any form or suitable for any age, or any condition, and do it better and for less money than anyone else. $3.50, $4.00, $4.50, $5.00, $6.00, $6.50, $7.00, $8.00, $9.00, $10.00. These suits excels anything shown in the city at the same price. $12.00, $12.50, $13.00, $15.00, $16.50, $18.00, $20.00. These suits are equal in every respects to the finest tailor-made garments in cut, style and make.

Boys' Suits.

$3.00, $3.50, $4.00, $4.50, $5.00, $6.00, $6.50, $7.00, $8.00, $9.00, $10. These are long pants suits and will fit any boy, no matter how tall and slim, or how short and stout, as for prices, they are very much below regular prices.

Children's Suits.

$1.50, $2.00, $2.50, $3.00, $3.50, $4.00, $4.50, $5.00, $5.50, $6.00. These suits run in all styles, junior, single breasted reefer suits, double-breasted reefers, Jerseys and all the latest novelties.

Sweaters.

25c, 50c, $1.00, $1.50, $2.00, $2.50, $3.00.
The greatest line in the city.
Bicycle suits, $5.00 and $6.00.
Golf stockings, 75c.

Friend's Enterprise,

Corner Calhoun and Berry Streets.